

SE 1/4, SEC 32, T 37 N, R 7 E, 3RD PM

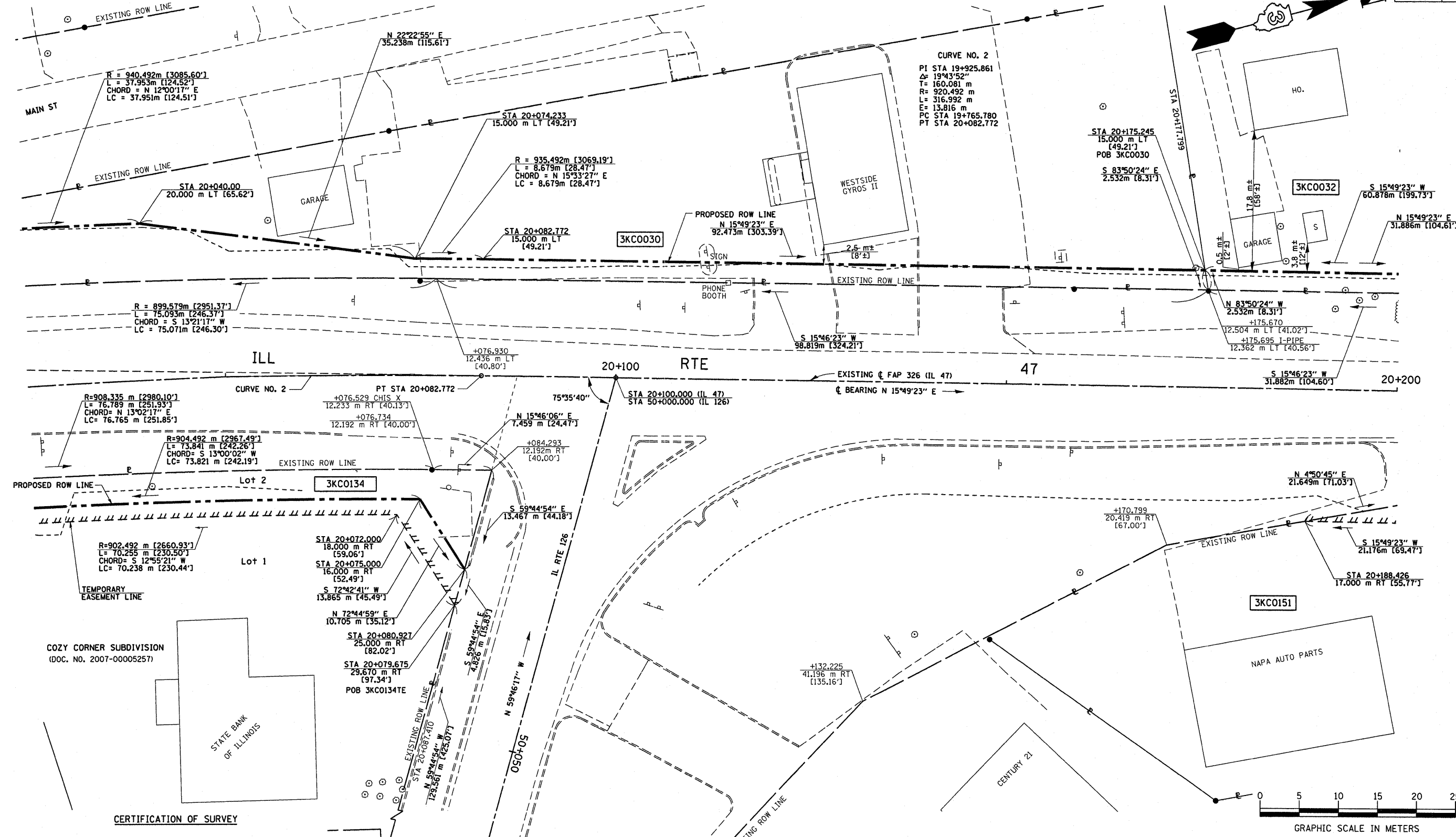

DATE	
BY	
R.O.W. PLAT	
NOTEBOOK NO.	

CERTIFICATION OF SURVEY

STATE OF ILLINOIS  
COUNTY OF KENDALL

I, TIMOTHY C. QUIGG, HEREBY CERTIFY THAT I AM A PROFESSIONAL LAND SURVEYOR OF THE STATE OF ILLINOIS, THAT THE SURVEY OF PROPOSED F.A.P. 326 (IL. 47) WAS MADE BY ME OR UNDER MY DIRECTION AND THAT THE SURVEY IS TRUE AND COMPLETE AS SHOWN TO THE BEST OF MY KNOWLEDGE AND BELIEF, THAT ALL MONUMENTS AND MARKS ARE OF THE CHARACTER AND OCCUPY THE POSITION SHOWN THEREON, AND ARE SUFFICIENT TO ENABLE THE SURVEY TO BE RETRACED.

DATE: \_\_\_\_\_ ILLINOIS PROFESSIONAL LAND SURVEYOR NUMBER 3063  
SURVEY BOOK NOS. \_\_\_\_\_



(SEE SHEET 13A)

AREAS SHOWN IN HECTARES (ACRES)  
AREAS SHOWN IN SQUARE METERS (SQ. FEET)

NOTE: BEARINGS ARE BASED ON ILLINOIS STATE PLANE COORDINATE SYSTEM NAD 1983 - EAST ZONE

ILLINOIS DEPT. OF TRANSPORTATION  
RIGHT OF WAY PLAT

ROUTE FAP 326 (IL 47)  
SECTION (5CS, 13C, 10B, 109R)  
COUNTY : KENDALL  
JOB# R-93-014-94 PROJECT#  
SEC 32 T 37 N, R 7 E OF 3RD P.M.  
STA 20+025.000 TO STA 20+200.000  
SCALE: 1:250 SHEET NO. 13 OF 36

PARCEL NO.	OWNER	TOTAL HOLDING	TOTAL ROW REQUIRED	REMAINDER	TEMPORARY EASEMENT AREA	EASEMENT PURPOSE
3KC0030	CHRISTINA HASAPIS	3,812 m <sup>2</sup> ± [41,040 SF] ±	703 m <sup>2</sup> ± [7,567 SF] ±	3,109 m <sup>2</sup> ± [33,473 SF] ±	—	—
3KC0032	RENAYE M. WHITE, et al	1,291 m <sup>2</sup> ± [13,895 SF] ±	79 m <sup>2</sup> ± [850 SF] ±	1,212 m <sup>2</sup> ± [13,045 SF] ±	—	—
3KC0134	STATE BANK OF ILLINOIS	4,026 m <sup>2</sup> ± [43,339 SF] ±	384 m <sup>2</sup> ± [4,115 SF] ±	3,642 m <sup>2</sup> ± [39,224 SF] ±	188 m <sup>2</sup> ± [2,024 SF] ±	DRIVE RECONSTRUCTION, INLET & STORM SEWER
3KC0151	MARK A. LUETTICH, et ux	1,617 m <sup>2</sup> ± [17,405 SF] ±	—	—	44 m <sup>2</sup> ± [474 SF] ±	GRADING