

SE 1/4, SEC 32, T 37 N, R 7 E, 3RD PM

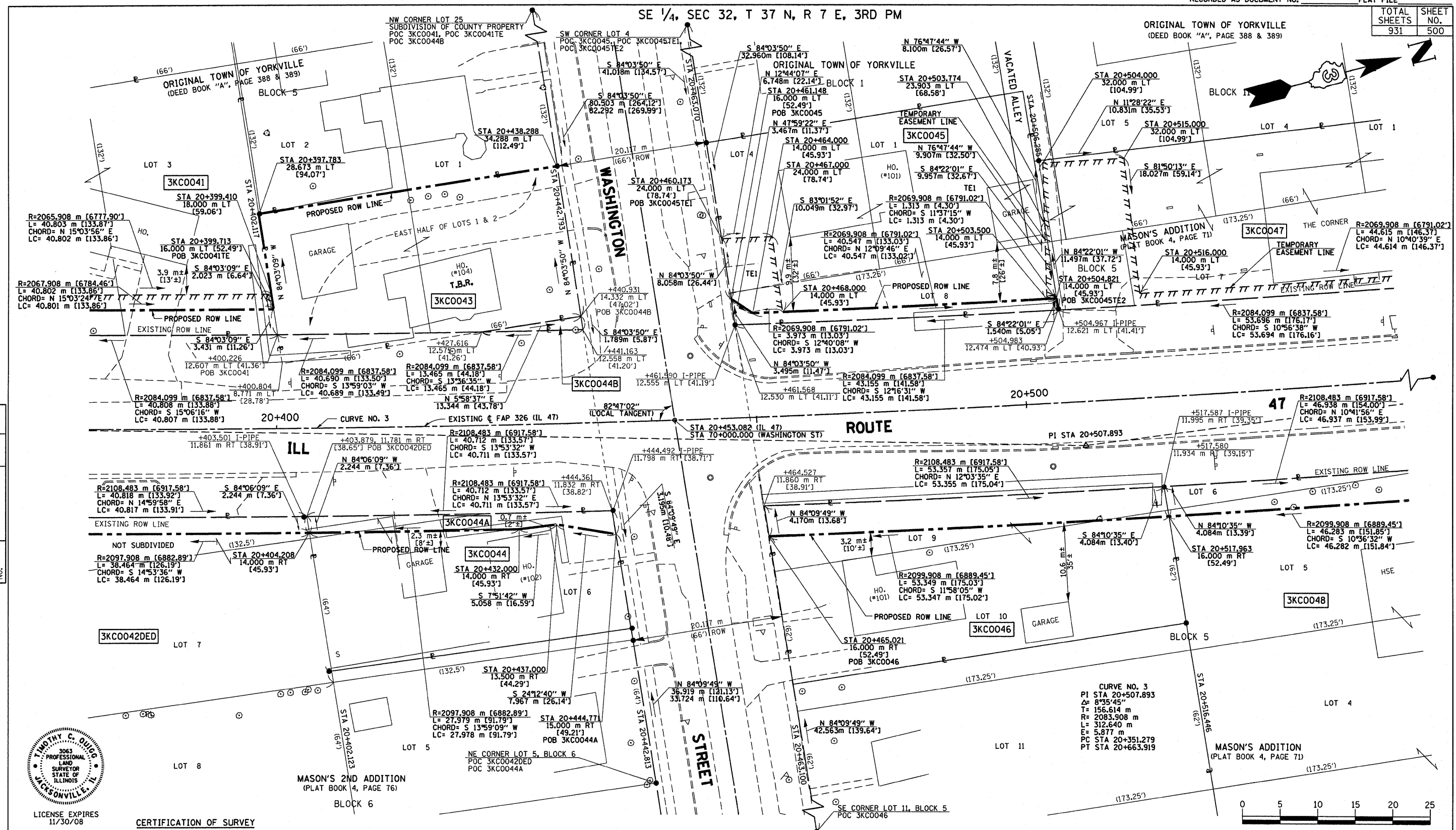

DATE	
BY	
R.O.W. PLAT	
NO.	
NO.	



CERTIFICATION OF SURVEY

STATE OF ILLINOIS
 COUNTY OF KENDALL

I, TIMOTHY C. QUIGG, HEREBY CERTIFY THAT I AM A PROFESSIONAL LAND SURVEYOR OF THE STATE OF ILLINOIS, THAT THE SURVEY OF PROPOSED F.A.P. 326 (IL. 47) WAS MADE BY ME OR UNDER MY DIRECTION AND THAT THE SURVEY IS TRUE AND COMPLETE AS SHOWN TO THE BEST OF MY KNOWLEDGE AND BELIEF, THAT ALL MONUMENTS AND MARKS ARE OF THE CHARACTER AND OCCUPY THE POSITION SHOWN THEREON, AND ARE SUFFICIENT TO ENABLE THE SURVEY TO BE RETRACED.

DATE: _____ ILLINOIS PROFESSIONAL LAND SURVEYOR NUMBER 3063
 SURVEY BOOK NOS. _____

PARCEL NO.	OWNER	TOTAL HOLDING	TOTAL ROW REQUIRED	AREA IN EXISTING ROADWAY	NET ROW REQUIRED	REMAINDER	TEMPORARY EASEMENT AREA	EASEMENT PURPOSE
3KC0041	STEVEN L. FAHLMARK, et ux	1,337 m ² ± [1,491 SF]±	138 m ² ± [1,485 SF]±	—	138 m ² ± [1,485 SF]±	1,199 m ² ± [12,906 SF]±	82 m ² ± [883 SF]±	GRADING
3KC0042DED	DEAN A. FOSTER, TRUSTEE, et al	1,022 m ² ± [11,001 SF]±	94 m ² ± [1,012 SF]±	—	94 m ² ± [1,012 SF]±	—	—	—
3KC0043	DENNIS E. WEBER, et ux	809 m ² ± [8,708 SF]±	809 m ² ± [8,708 SF]±	52 m ² ± [560 SF]±	757 m ² ± [8,148 SF]±	—	—	—
3KC0044	KRISTOFOR LEE DAHL, et ux	752 m ² ± [8,094 SF]±	752 m ² ± [8,094 SF]±	—	102 m ² ± [1,098 SF]±	650 m ² ± [6,996 SF]±	—	—
3KC0045	MICHAEL E. CROWE, et ux	1,151 m ² ± [12,389 SF]±	67 m ² ± [721 SF]±	—	67 m ² ± [721 SF]±	1,084 m ² ± [11,668 SF]±	TE#1, 64 m ² ± [689 SF]± TE#2, 7 m ² ± [75 SF]±	DRIVE RECONSTRUCTION
3KC0046	DALE CHARLES HENRICKSEN, et al	1,125 m ² ± [12,109 SF]±	219 m ² ± [2,357 SF]±	—	219 m ² ± [2,357 SF]±	906 m ² ± [9,752 SF]±	—	—
3KC0047	DIVYESH A. PATEL, et al	1,356 m ² ± [14,596 SF]±	27 m ² ± [292 SF]±	—	27 m ² ± [292 SF]±	1,329 m ² ± [14,304 SF]±	TE#1, 289 m ² ± [3110 SF]± TE#2, 103 m ² ± [1108 SF]±	DRIVE RECONSTRUCTION AND GRADING
3KC0048	VERNE LEE HENNE	1,428 m ² ± [15,371 SF]±	204 m ² ± [2,195 SF]±	—	204 m ² ± [2,195 SF]±	1,224 m ² ± [13,176 SF]±	102 m ² ± [1,102 SF]±	DRIVE RECONSTRUCTION AND GRADING

NOTE: BEARINGS ARE BASED ON ILLINOIS STATE PLANE COORDINATE SYSTEM NAD 1983 - EAST ZONE

ILLINOIS DEPT. OF TRANSPORTATION
 RIGHT OF WAY PLAT

ROUTE FAP 326 (IL 47)
 SECTION (5CS, 13C, 108, 109R)
 COUNTY : KENDALL
 JOB# R-93-014-94 PROJECT#
 SEC 32 T 37 N, R 7 E OF 3RD P.M.
 STA 20+375.000 TO STA 20+550.000
 SCALE: 1:250 SHEET NO. 15 OF 36