

TOTAL SHEETS	SHEET NO.
931	501

SE 1/4, SEC 32, T 37 N, R 7 E, 3RD PM

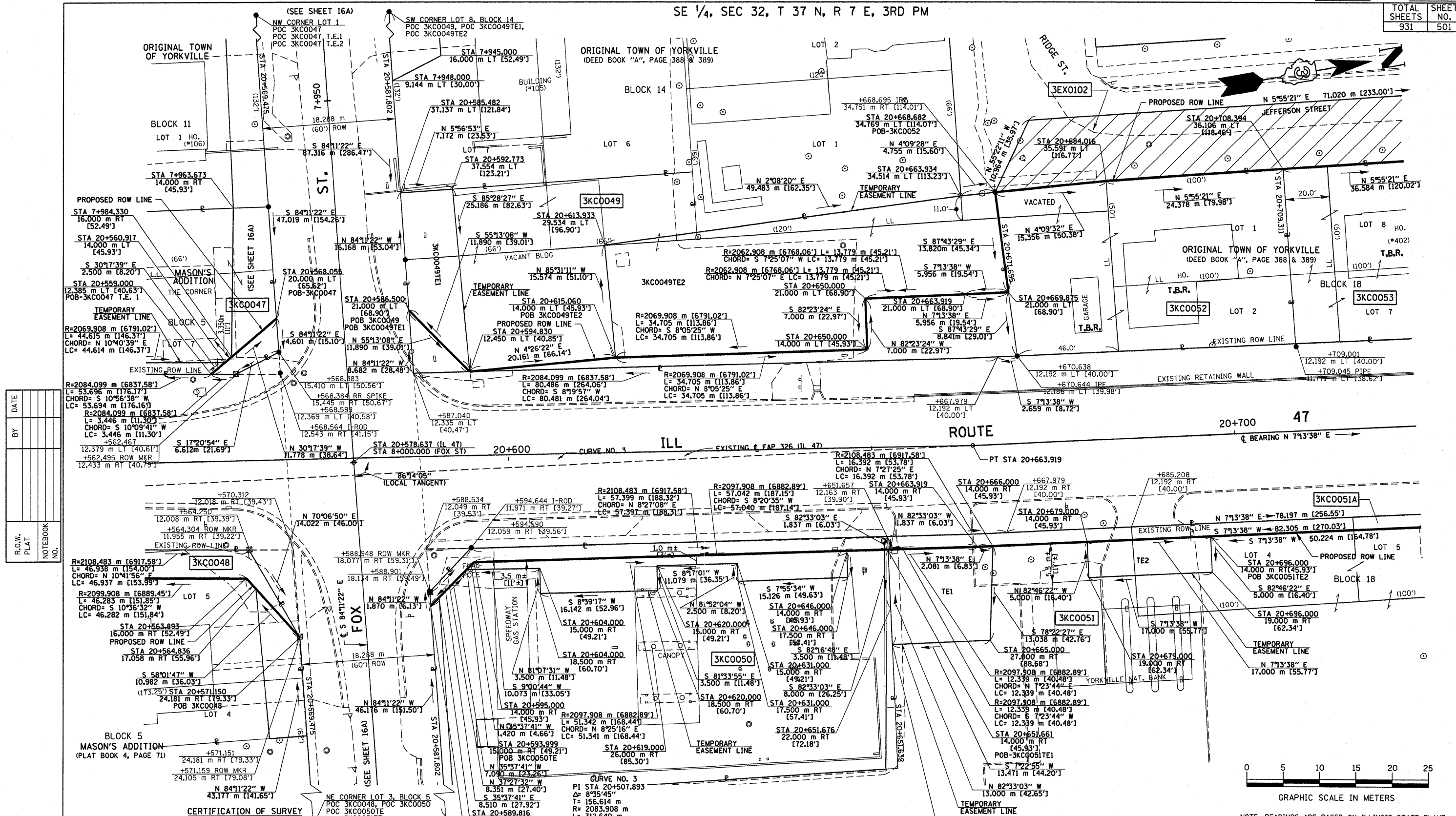

DATE	
BY	
R.O.W. PLAT	
NOTEBOOK NO.	

STATE OF ILLINOIS
COUNTY OF KENDALL

I, TIMOTHY C. QUIGG, HEREBY CERTIFY THAT I AM A PROFESSIONAL LAND SURVEYOR OF THE STATE OF ILLINOIS, THAT THE SURVEY OF PROPOSED F.A.P. 326 (IL. 47) WAS MADE BY ME OR UNDER MY DIRECTION AND THAT THE SURVEY IS TRUE AND COMPLETE AS SHOWN TO THE BEST OF MY KNOWLEDGE AND BELIEF, THAT ALL MONUMENTS AND MARKS ARE OF THE CHARACTER AND OCCUPY THE POSITION SHOWN THEREON, AND ARE SUFFICIENT TO ENABLE THE SURVEY TO BE RETRACED.



DATE: _____
ILLINOIS PROFESSIONAL LAND SURVEYOR NUMBER 3063
SURVEY BOOK NOS. _____

SW 1/4, SEC 33, T 37 N, R 7 E, 3RD PM

PARCEL NO.	OWNER	TOTAL HOLDING	TOTAL ROW REQUIRED	REMAINDER	TEMPORARY EASEMENT AREA	EASEMENT PURPOSE
3KC0049	PAUL D. BUCK, et ux	1,920 m ² ± [20,667 SF] ±	291 m ² ± [3,132 SF] ±	1,629 m ² ± [17,535 SF] ±	TE1 = 153 m ² ± [1,647 SF] ± TE2 = 864 m ² ± [9,300 SF] ±	TE1 = DRIVE RECONSTRUCTION TE2 = PARKING LOT RECONSTRUCTION
3KC0050	EMRO MARKETING COMPANY	2,062 m ² ± [22,195 SF] ±	121 m ² ± [1,302 SF] ±	1,941 m ² ± [20,893 SF] ±	TE1 = 146 m ² ± [1,572 SF] ± TE2 = 23 m ² ± [245 SF] ±	DRIVE RECONSTRUCTION AND GRADING
3KC0051	OLD SECOND NATIONAL BANK	19,405 m ² ± [208,873 SF] ±	TRACT A, 171 m ² ± [1,841 SF] ± TRACT B, 183 m ² ± [1,970 SF] ±	19,051 m ² ± [205,062 SF] ±	TE1 = 181 m ² ± [1,948 SF] ± TE2 = 85 m ² ± [915 SF] ± TE3 = 190 m ² ± [2,045 SF] ±	TE1 = DRIVE RECONSTRUCTION TE2 = DRIVE RECONSTRUCTION TE3 = DRIVE RECONSTRUCTION
3KC0052	PATRICK K. BEARDSLEY, et ux	914 m ² ± [9,838 SF] ±	914 m ² ± [9,838 SF] ±	0 m ² ± [0 SF]		
3KC0053	JOHN C. STEINHOFF, et ux	889 m ² ± [9,569 SF] ±	889 m ² ± [9,569 SF] ±	0 m ² ± [0 SF]		

ILLINOIS DEPT. OF TRANSPORTATION
RIGHT OF WAY PLAT

ROUTE FAP 326 (IL 47)
SECTION (5CS, 13C, 108, 109R)
COUNTY: KENDALL
JOB# R-93-014-94 PROJECT#
SEC 32 & 33 T 37 N, R 7 E OF 3RD P.M.
STA 20+550.000 TO STA 20+725.000
SCALE: 1:250 SHEET NO. 16 OF 36