

TOTAL SHEETS	SHEET NO.
931	502

SE 1/4, SEC 32, T 37 N, R 7 E, 3RD PM

SW 1/4, SEC 33, T 37 N, R 7 E, 3RD PM

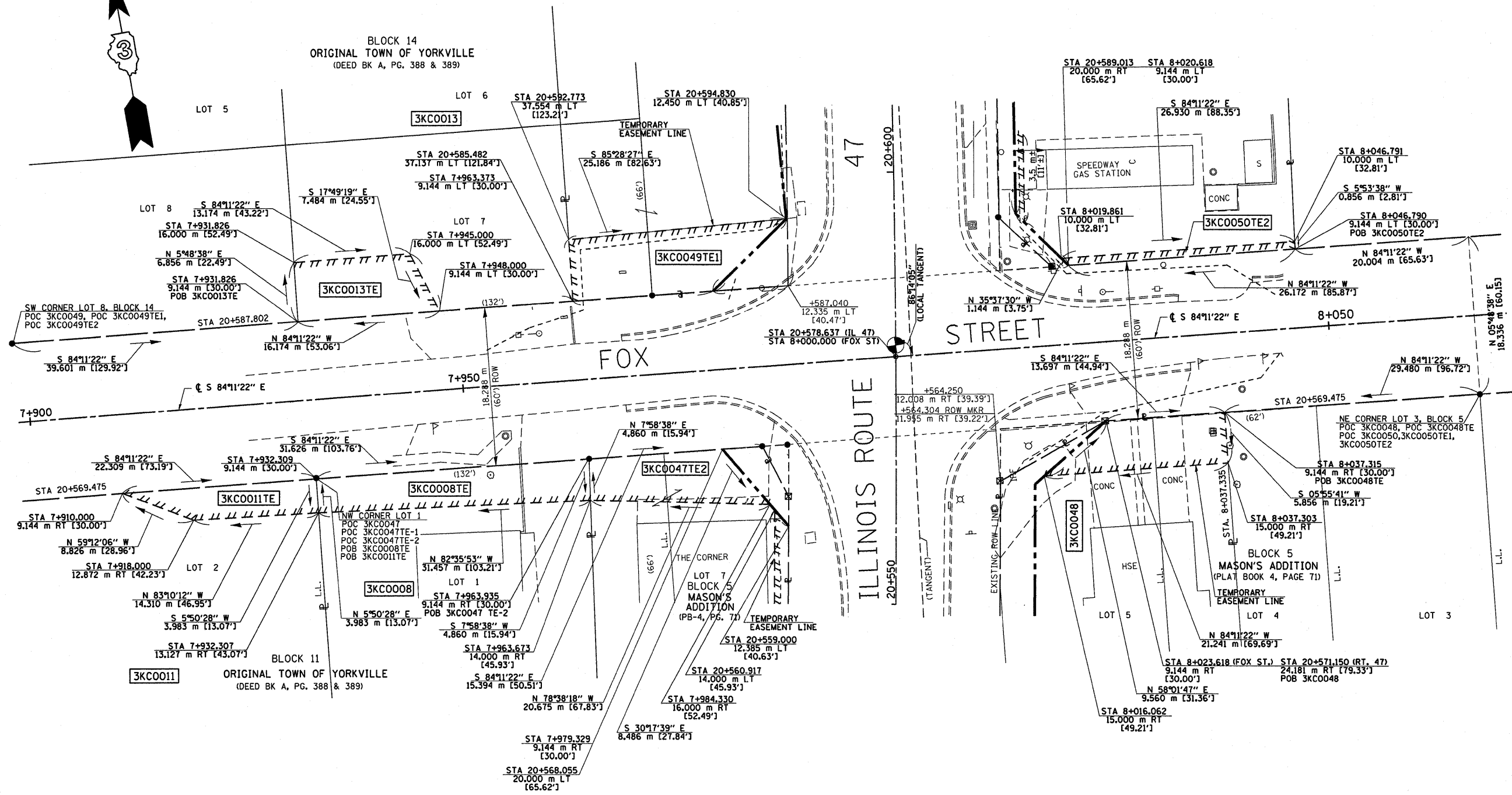

BY	DATE
R.O.W. PLAT	NOTEBOOK NO.

CERTIFICATION OF SURVEY

STATE OF ILLINOIS
COUNTY OF KENDALL

I, TIMOTHY C. QUIGG, HEREBY CERTIFY THAT I AM A PROFESSIONAL LAND SURVEYOR OF THE STATE OF ILLINOIS, THAT THE SURVEY OF PROPOSED F.A.P. 326 (IL. 47) WAS MADE BY ME OR UNDER MY DIRECTION AND THAT THE SURVEY IS TRUE AND COMPLETE AS SHOWN TO THE BEST OF MY KNOWLEDGE AND BELIEF, THAT ALL MONUMENTS AND MARKS ARE OF THE CHARACTER AND OCCUPY THE POSITION SHOWN THEREON, AND ARE SUFFICIENT TO ENABLE THE SURVEY TO BE RETRACED.

DATE: _____ ILLINOIS PROFESSIONAL LAND SURVEYOR NUMBER 3063
SURVEY BOOK NOS. _____



AREAS SHOWN IN SQUARE METERS [SQUARE FEET]

PARCEL NO.	OWNER	TOTAL HOLDING	TOTAL ROW REQUIRED	REMAINDER	TEMPORARY EASEMENT AREA	EASEMENT PURPOSE
3KCO008	TERRY D. COPE, et ux	629 m ² ± [6,769 SF] ±			139 m ² ± [1,500 SF] ±	DRIVE RECONSTRUCTION
3KCO011	THE SALISBURY FAMILY TRUST	809 m ² ± [8,712 SF] ±			70 m ² ± [754 SF] ±	DRIVE RECONSTRUCTION
3KCO013	THE COUNTY OF KENDALL	4,709 m ² ± [50,688 SF] ±			101 m ² ± [1,083 SF] ±	DRIVE RECONSTRUCTION

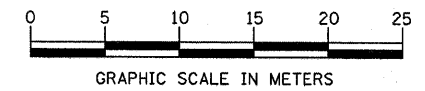

NOTE: BEARINGS ARE BASED ON ILLINOIS STATE PLANE COORDINATE SYSTEM NAD 1983 - EAST ZONE

ILLINOIS DEPT. OF TRANSPORTATION
RIGHT OF WAY PLAT

ROUTE FAP 326 (IL 47)
SECTION (5CS, 13C, 10B, 109)R
COUNTY : KENDALL
JOB# R-93-014-94 PROJECT#
SEC 32 & 33 T 37 N, R 7 E OF 3RD P.M.
STA 20+550.000 TO STA 20+725.000
SCALE: 1:250 SHEET NO. 16A OF 36