

SW 1/4, SEC 28, T 37 N, R 7 E, 3RD PM

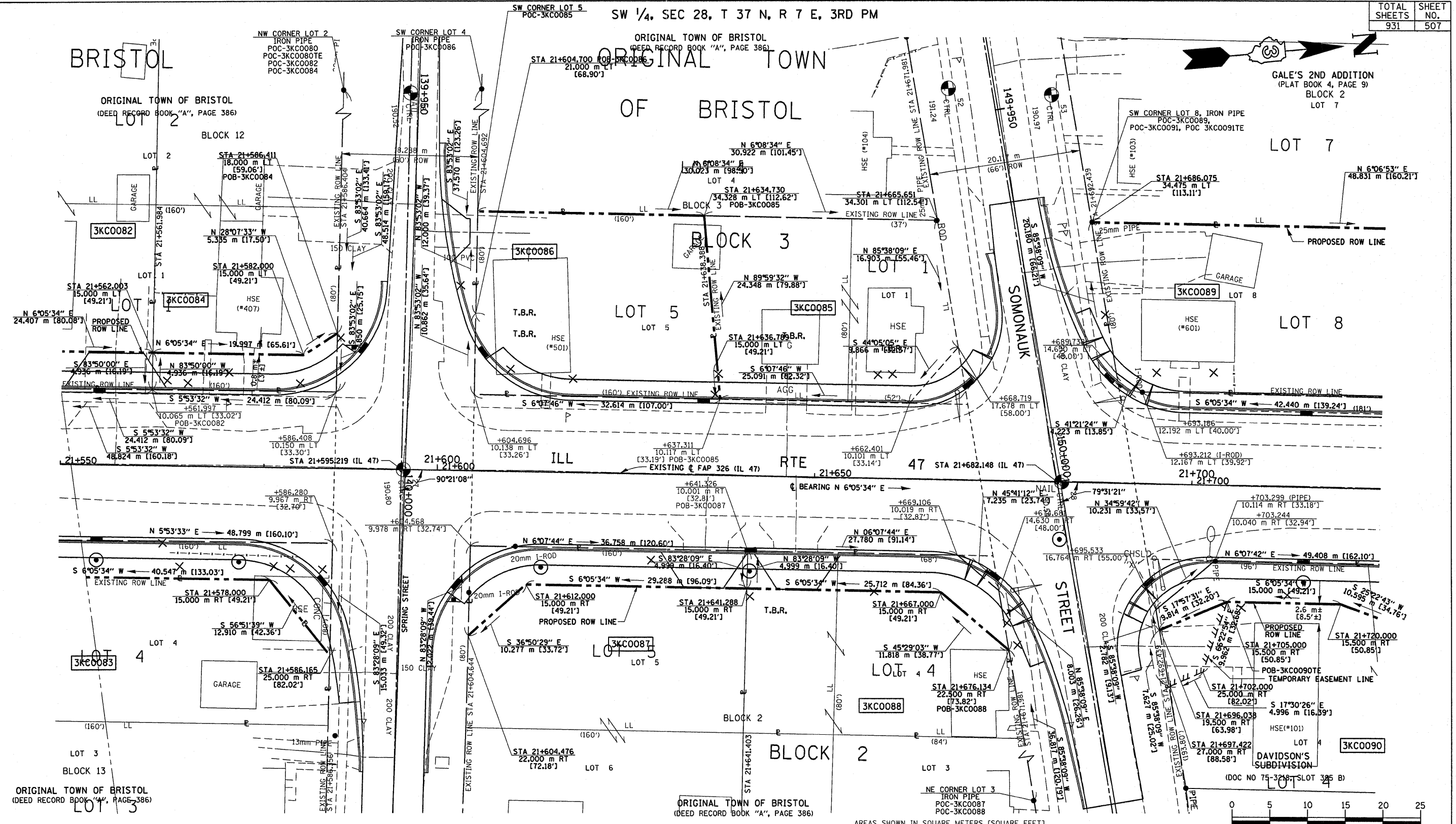

BY	DATE
R.O.W. PLAT	NOTEBOOK NO.

CERTIFICATION OF SURVEY

STATE OF ILLINOIS
 COUNTY OF KENDALL

I, TIMOTHY C. QUIGG, HEREBY CERTIFY THAT I AM A PROFESSIONAL LAND SURVEYOR OF THE STATE OF ILLINOIS, THAT THE SURVEY OF PROPOSED F.A.P. 326 (IL. 47) WAS MADE BY ME OR UNDER MY DIRECTION AND THAT THE SURVEY IS TRUE AND COMPLETE AS SHOWN TO THE BEST OF MY KNOWLEDGE AND BELIEF, THAT ALL MONUMENTS AND MARKS ARE OF THE CHARACTER AND OCCUPY THE POSITION SHOWN THEREON, AND ARE SUFFICIENT TO ENABLE THE SURVEY TO BE RETRACED.

DATE: _____
 ILLINOIS PROFESSIONAL LAND SURVEYOR NUMBER 3063

SURVEY BOOK NOS. _____

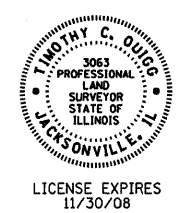

AREAS SHOWN IN SQUARE METERS (SQUARE FEET)

PARCEL NO.	OWNER	TOTAL HOLDING	TOTAL ROW REQUIRED	REMAINDER	TEMPORARY EASEMENT AREA	EASEMENT PURPOSE
3KC0082	PHILLIP A. CULLEN, et al	1,189 m ² ± [12,800 SF]±	122 m ² ± [1,313 SF]±	1,067 m ² ± [11,487 SF]±	—	—
3KC0083	JAMES W. WARD, et ux WD DOC. 200400036391	1,189 m ² ± [12,800 SF]±	283 m ² ± [3,046 SF]±	906 m ² ± [9,754 SF]±	—	—
3KC0084	RONALD P. THORSON, et ux	1,189 m ² ± [12,800 SF]±	126 m ² ± [1,356 SF]±	1,063 m ² ± [11,444 SF]±	—	—
3KC0085	LUTHER G. ROBERTS, et ux WD DOC. 200100020668	742 m ² ± [7,987 SF]±	742 m ² ± [7,987 SF]±	0 m ² ± [0 SF]±	—	—
3KC0086	RICHARD Z. CHELMINSKI	764 m ² ± [8,220 SF]±	764 m ² ± [8,220 SF]±	0 m ² ± [0 SF]±	—	—
3KC0087	JOHN SHICK	1,799 m ² ± [19,360 SF]±	210 m ² ± [2,260 SF]±	1,589 m ² ± [17,100 SF]±	—	—
3KC0088	JACK L. BUCKNER	844 m ² ± [9,085 SF]±	183 m ² ± [1,967 SF]±	661 m ² ± [7,118 SF]±	—	—
3KC0089	ARLENE REINOLDT	1,045 m ² ± [11,248 SF]±	1045 m ² ± [11,248 SF]±	0 m ² ± [0 SF]±	—	—
3KC0090	SANDY L. JUDD, et al	1,680 m ² ± [18,080 SF]±	403 m ² ± [4,334 SF]±	1,277 m ² ± [13,746 SF]±	55 m ² ± [593 SF]±	DRIVEWAY CONSTRUCTION

GRAPHIC SCALE IN METERS

NOTE: BEARINGS ARE BASED ON ILLINOIS STATE PLANE COORDINATE SYSTEM NAD 1983 - EAST ZONE

**ILLINOIS DEPT. OF TRANSPORTATION
 RIGHT OF WAY PLAT**

ROUTE FAP 326 (IL 47)
 SECTION (5CS, 13C, 108, 109R)
 COUNTY : KENDALL
 JOB# R-93-014-94 PROJECT#
 SEC 28 T 37 N, R 7 E OF 3RD P.M.
 STA 21+550.000 TO STA 21+725.000
 SCALE: 1:250 SHEET NO. 21 OF 36