

TOTAL SHEETS	SHEET NO.
931	511

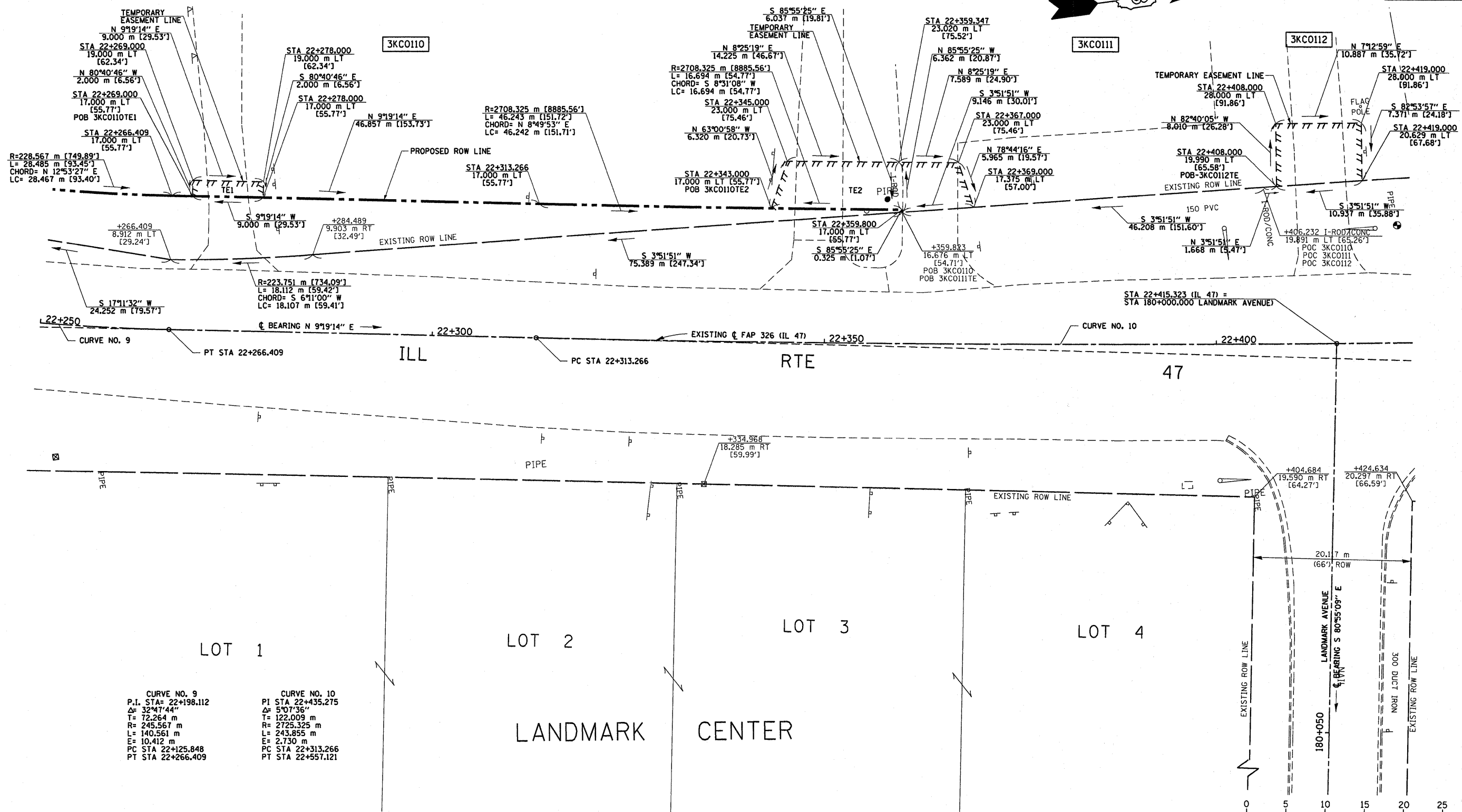

DATE	
BY	
R.O.W. PLAT NO.	
NOTEBOOK NO.	

CERTIFICATION OF SURVEY

STATE OF ILLINOIS
COUNTY OF KENDALL

I, TIMOTHY C. QUIGG, HEREBY CERTIFY THAT I AM A PROFESSIONAL LAND SURVEYOR OF THE STATE OF ILLINOIS, THAT THE SURVEY OF PROPOSED F.A.P. 326 (IL. 47) WAS MADE BY ME OR UNDER MY DIRECTION AND THAT THE SURVEY IS TRUE AND COMPLETE AS SHOWN TO THE BEST OF MY KNOWLEDGE AND BELIEF, THAT ALL MONUMENTS AND MARKS ARE OF THE CHARACTER AND OCCUPY THE POSITION SHOWN THEREON, AND ARE SUFFICIENT TO ENABLE THE SURVEY TO BE RETRACED.



DATE: _____ ILLINOIS PROFESSIONAL LAND SURVEYOR NUMBER 3063

SURVEY BOOK NOS. _____

LICENSE EXPIRES 11/30/08

GRAPHIC SCALE IN METERS
NOTE: BEARINGS ARE BASED ON ILLINOIS STATE PLANE COORDINATE SYSTEM NAD 1983 - EAST ZONE

ILLINOIS DEPT. OF TRANSPORTATION
RIGHT OF WAY PLAT

ROUTE FAP 326 (IL 47)
SECTION (5CS, 13C, 108, 109)R
COUNTY : KENDALL
JOB# R-93-014-94 PROJECT#
SEC 28 T 37 N, R 7 E OF 3RD P.M.
STA 22+250.000 TO STA 22+425.000
SCALE: 1:250 SHEET NO. 25 OF 36

AREAS SHOWN IN SQUARE METERS [SQUARE FEET]						
PARCEL NO.	OWNER	TOTAL HOLDING	TOTAL ROW REQUIRED	REMAINDER	TEMPORARY EASEMENT AREA	EASEMENT PURPOSE
3KC0110	LUE N. HAIG	15,737 m ² ± [169,391 SF] ±	599 m ² ± [6,448 SF] ±	15,138 m ² ± [162,943 SF] ±	TE#1, 18 m ² ± [194 SF] ± TE#2, 93 m ² ± [1,001 SF] ±	DRIVE RECONSTRUCTION
3KC0111	BRIDGE STREET COMMONS, LLC	5,921 m ² ± [63,733 SF] ±	—	—	50 m ² ± [538 SF] ±	DRIVE RECONSTRUCTION
3KC0112	ESMER CAPITAL MANAGEMENT ENTERPRISES, LLC	4,686 m ² ± [50,440 SF] ±	—	—	84 m ² ± [904 SF] ±	DRIVE RECONSTRUCTION