CONTRACT NO. 66671

F.A.P. RTE.	SECTION	COUNTY	TOTAL SHEETS	SHEET NO.
326	(5CS,13C,108,109)R	KENDALL	931	564
STA.		TO STA.		
FED. ROAD DIST. NO.		ILLINOIS	FED. AID PROJECT	

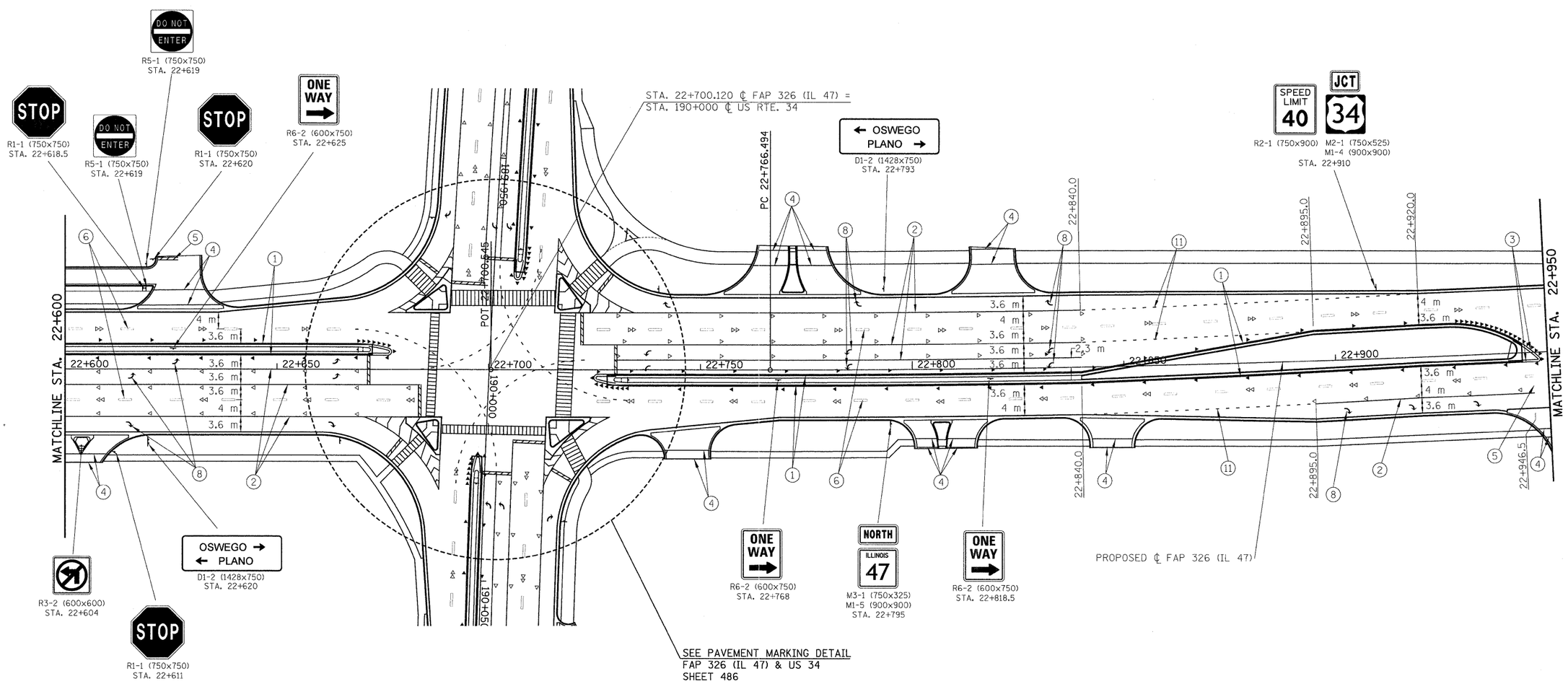

PAVEMENT MARKING LEGEND

1. 100 mm SOLID (YELLOW)
2. 200 mm SOLID (WHITE)
3. 100 mm DOUBLE SOLID (YELLOW)
4. 150 mm SOLID (WHITE)
5. 600 mm SOLID (WHITE)
6. 150 mm SKIP DASH (WHITE)
7. 300 mm SOLID (WHITE)
8. LETTERS & ARROWS
9. 150 mm SKIP DASH (YELLOW)
10. 300 mm SOLID (YELLOW)
11. 200 mm DOTTED (WHITE)
12. 100 mm SOLID (WHITE)

RAISED REFLECTIVE PAVEMENT MARKING

- ONE-WAY CRYSTAL MARKER ON 12.2 m CENTERS
- TWO-WAY AMBER MARKER ON 12.2 m CENTERS
- ONE-WAY AMBER MARKER ON 12.2 m CENTERS

SCALE IN METERS
0 10 20 30

FILE: 564pm_&_signs_47_15.dgn
PLOTTED: 8/11/2011

HMG JOB NO. 5122

SIGNING AND STRIPING PLAN - FAP 326 (IL. RTE. 47)