

PLAN	SUBMITTED	BY	DATE
NOTE BOOK	PLOTTED		
	GRADES CHECKED		
	STRUCTURE NOTATIONS CHECKED		
	NO.		

PROFILE	SUBMITTED	BY	DATE
NOTE BOOK	PLOTTED		
	GRADES CHECKED		
	STRUCTURE NOTATIONS CHECKED		
	NO.		

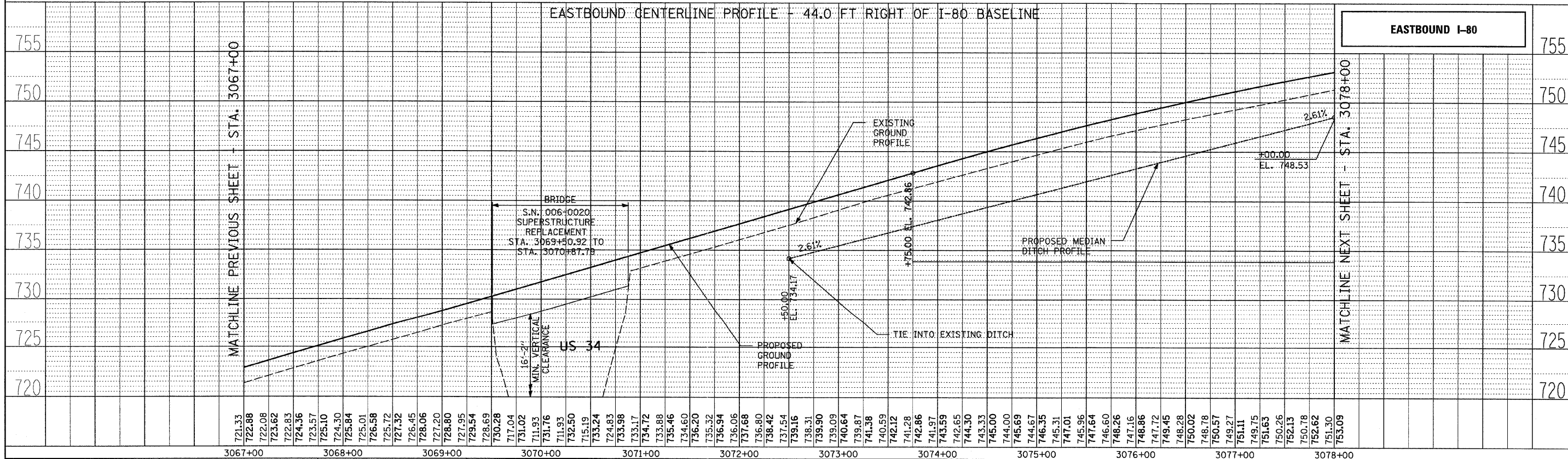
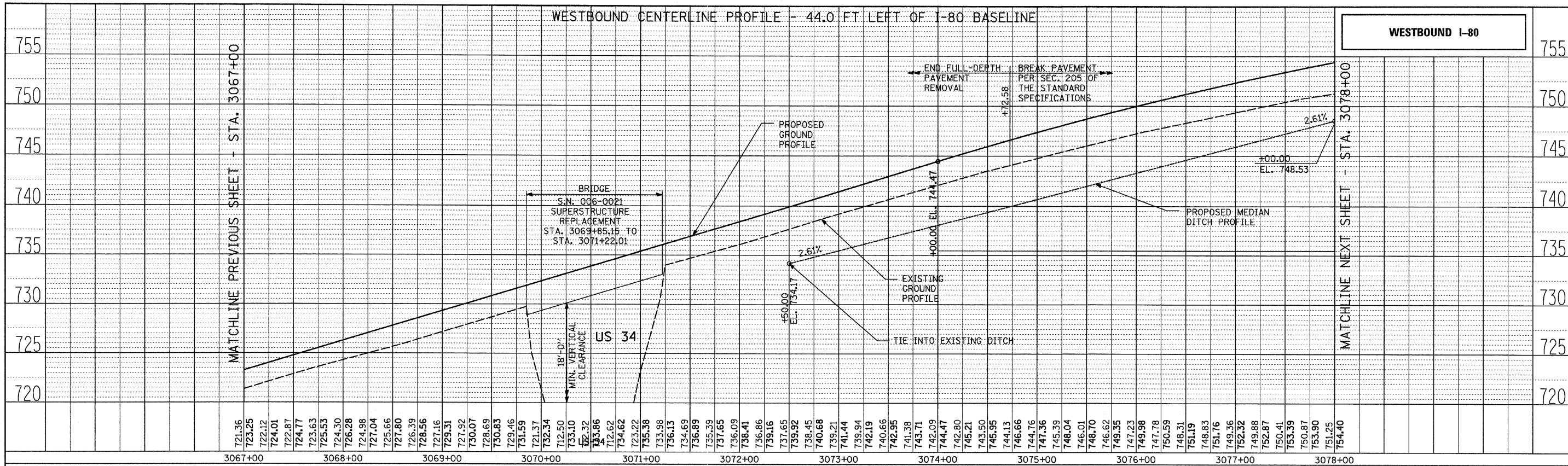

TYLIN INTERNATIONAL	USER NAME =	DESIGNED - CAC	REVISED -	STATE OF ILLINOIS DEPARTMENT OF TRANSPORTATION	F.A.I. ROUTE 80 (I-80) EXISTING AND PROPOSED PROFILES	SCALE: 1"=50'H=5'V SHEET NO. 2 OF 5 SHEETS	STA. 3067+00 TO STA. 3078+00	SECTION 80 (I06-5HBR-1, VBR06-6) JRS-3&I	COUNTY	TOTAL SHEET NO.	SHEET NO.		
	PLOT SCALE =	CHECKED - JDF	REVISED -									BUREAU	249
	PLOT DATE =	DATE - 9/7/2011	REVISED -									CONTRACT NO.	66686
												FED. ROAD DIST. NO.	ILLINOIS