

DATE	
BY	
FINAL SURVEY	SURVEYED
NOTE BOOK	PLOTTED
NO.	TEMPLATE
	AREAS CHECKED

DATE	
BY	
ORIGINAL SURVEY	SURVEYED
NOTE BOOK	PLOTTED
NO.	TEMPLATE
	AREAS CHECKED

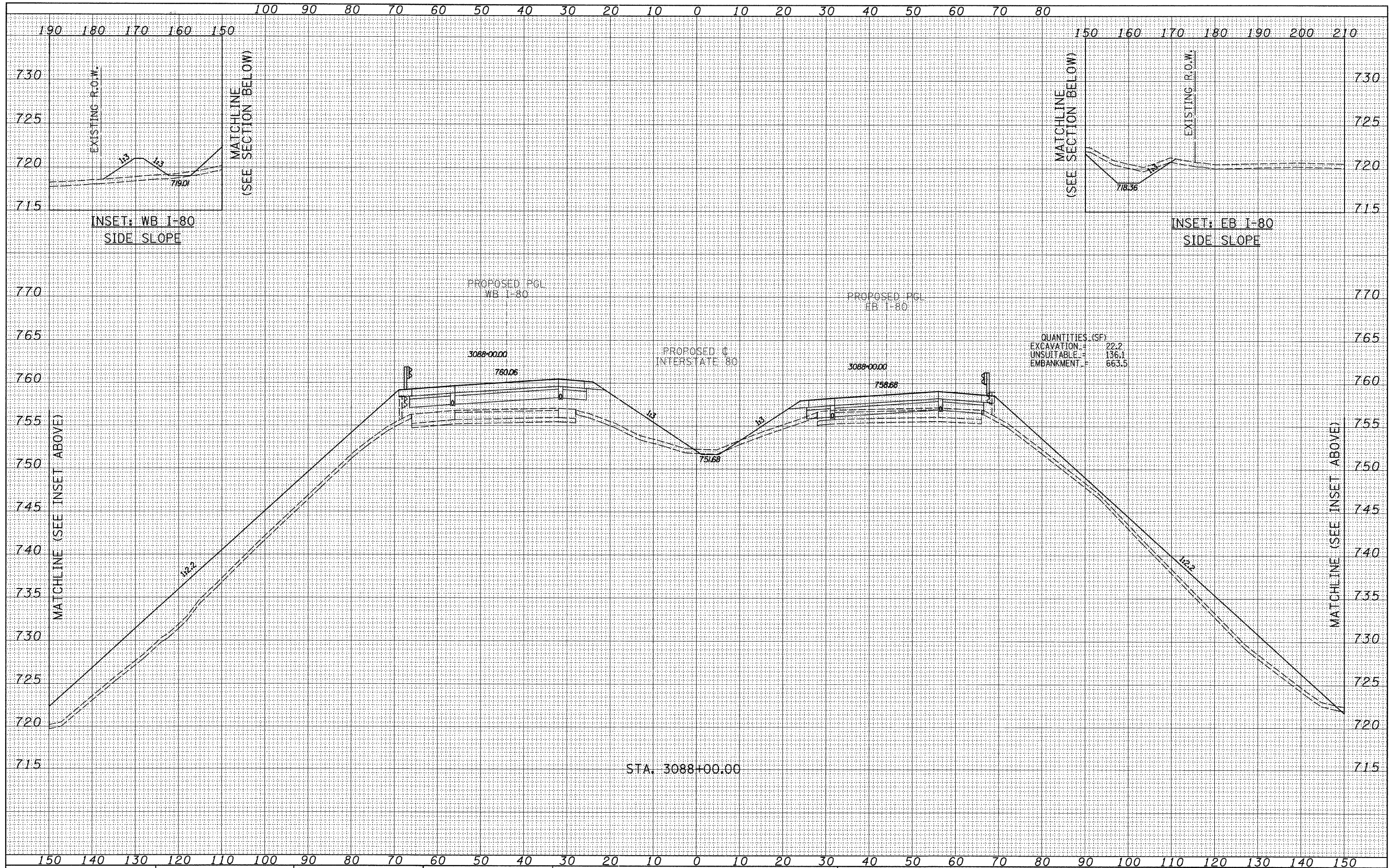

TYLINT INTERNATIONAL

USER NAME =	DESIGNED - JDF	REVISED -
DESIGNED - JDF	DRAWN - JDF	REVISED -
DRAWN - JDF	CHECKED - JPM	REVISED -
CHECKED - JPM	DATE - 9/7/2011	REVISED -
DATE - 9/7/2011		

**STATE OF ILLINOIS
DEPARTMENT OF TRANSPORTATION**

**F.A.I. ROUTE 80 (I-80)
PROPOSED CROSS SECTIONS**

F.A.I. RTE.	SECTION	COUNTY	TOTAL SHEETS	SHEET NO.
80	[06-5HBR-1.VBR(06-6)RS-3&I	BUREAU	249	237
CONTRACT NO. 66686				