

FINAL SURVEY	SURVEYED	DATE
NOTE BOOK	PLOTTED	
NO.	TEMPLATE	
	AREAS	
	CHECKED	

ORIGINAL SURVEY	SURVEYED	DATE
NOTE BOOK	PLOTTED	
NO.	TEMPLATE	
	AREAS	
	CHECKED	

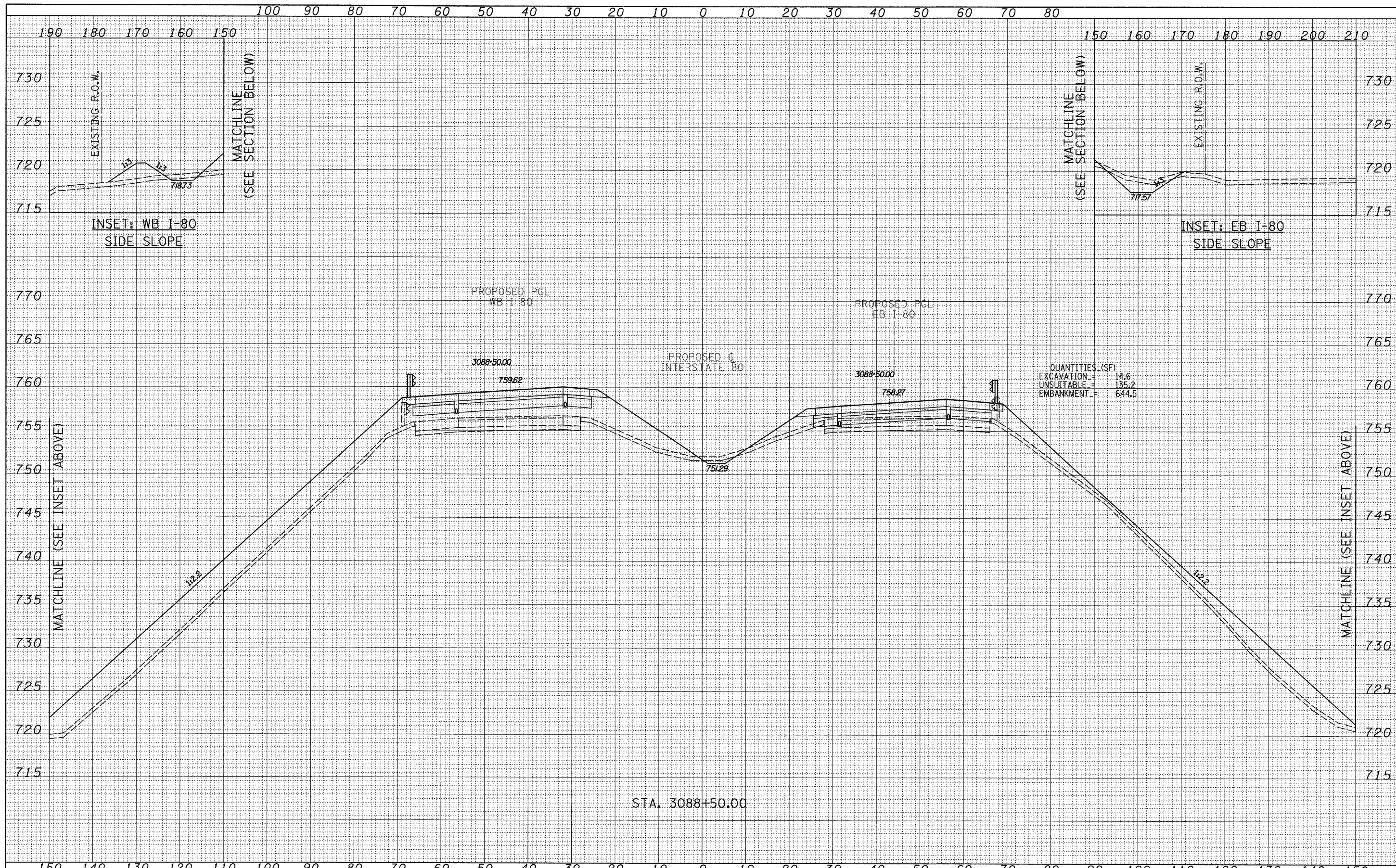

STA. 3088+50.00

TYLIN INTERNATIONAL USER NAME = PLLOT SCALE = PLLOT DATE =	DESIGNED - JDF	REVISED -	STATE OF ILLINOIS DEPARTMENT OF TRANSPORTATION	F.A.I. ROUTE 80 (I-80) PROPOSED CROSS SECTIONS		F.A.I. RTE.	SECTION	COUNTY	TOTAL SHEETS	SHEET NO.
	DRAWN - JDF	REVISED -		80	[(06-5)HBR-1, VBR(06-6)RS-3&I]	BUREAU	249	278		
	CHECKED - JPM	REVISED -		SCALE: 1" = 10' V, 1" = 100' H		CONTRACT NO. 66686				
	DATE - 9/7/2011	REVISED -		SHEET NO. OF SHEETS STA. 3088+50.00 TO STA. 3088+50.00		FED. ROAD DIST. NO. [ILLINOIS] FED. AID PROJECT				

P:\602429\I(I-80)\Road\602429.10_A\366686-sht-xsht.dgn