

STATE OF ILLINOIS
DEPARTMENT OF TRANSPORTATION

N.W. 1/4, SEC. 19, T. 9 N., R. 4 W., 4TH P.M.

S.W. 1/4, SEC. 19, T. 9 N., R. 4 W., 4TH P.M.

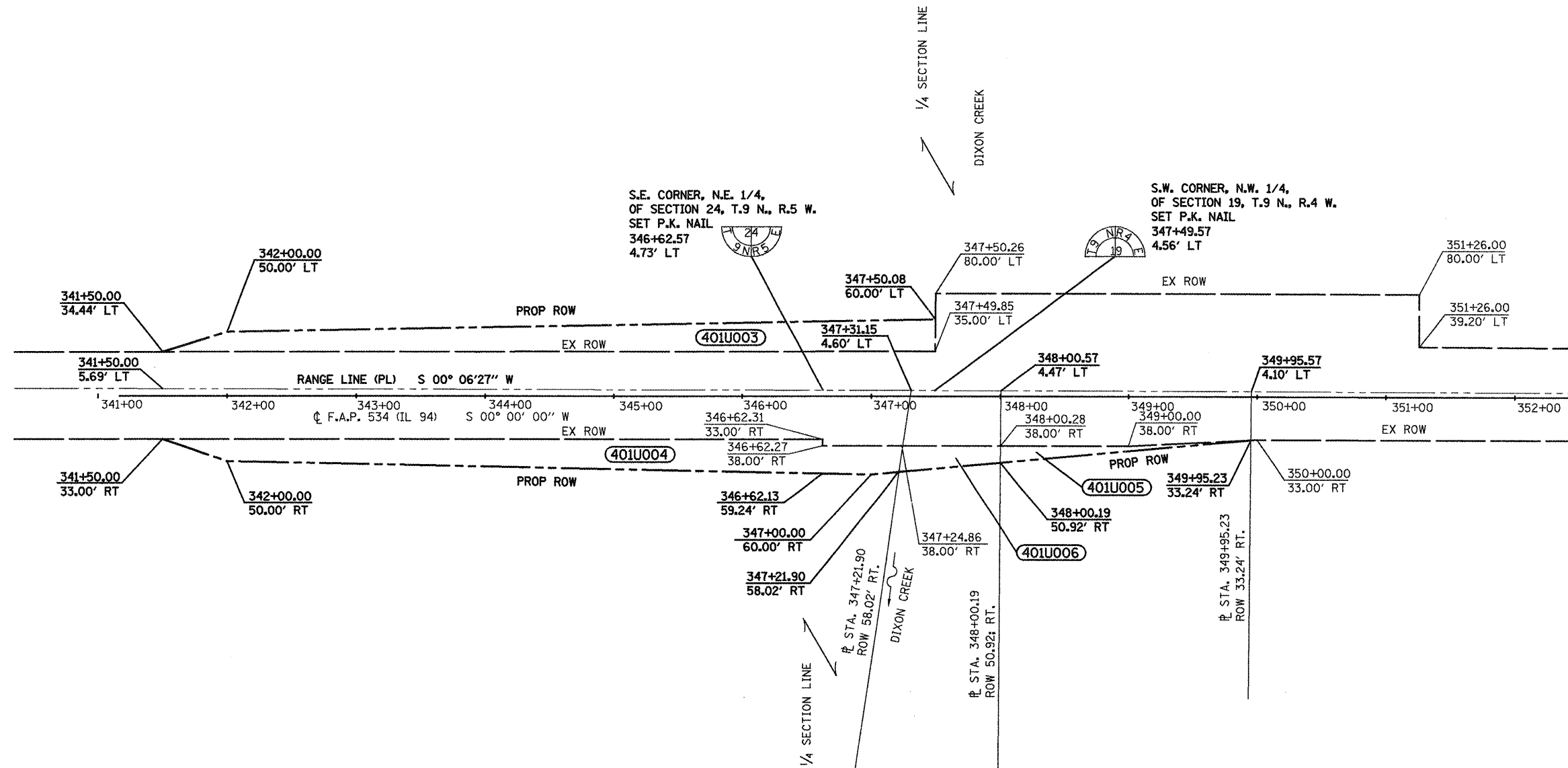

N.E. 1/4, SEC. 24, T. 9 N., R. 5 W., 4TH P.M.

S.E. 1/4, SEC. 24, T. 9 N., R. 5 W., 4TH P.M.

PARCEL NO	OWNER	ROW		SIGNED	RECORDED	DOCUMENT NO.
		SQ FT	ACRES			
401U003	GULLBERG FARMS, LTD	29,274	0.672			
401U004	WENDELL O. & HAZEL H. FOX	34,105	0.783			
401U005	EARL & BETTY J. NORRIS	9,039	0.208			
401U006	DAVID L. & MARGARET A. VANCIL	4,341	0.100			

FILE NAME =
D468893-shr-plan.dgn

USER NAME = johnsonv
PLOT SCALE = 100.0000' / in.
PLOT DATE = 8/26/2011

DESIGNED -
DRAWN -
CHECKED -
DATE -

REVISED -
REVISED -
REVISED -
REVISED -

STATE OF ILLINOIS
DEPARTMENT OF TRANSPORTATION

RIGHT OF WAY PLANS
SCALE: 1:50 SHEET NO. 2 OF 2 SHEETS STA. 341+50 TO STA. 349+95.57

F.A.P. RTE.	SECTION	COUNTY	TOTAL SHEETS	SHEET NO.
534	109B (BR-2), 109B (BR-3)	HENDERSON	88	25
CONTRACT NO. 68083				
ILLINOIS FED. AID PROJECT				