

STAGE I

F.A.S. 1478

NORTHBOUND LANE CLOSED

S.N. 057-0132

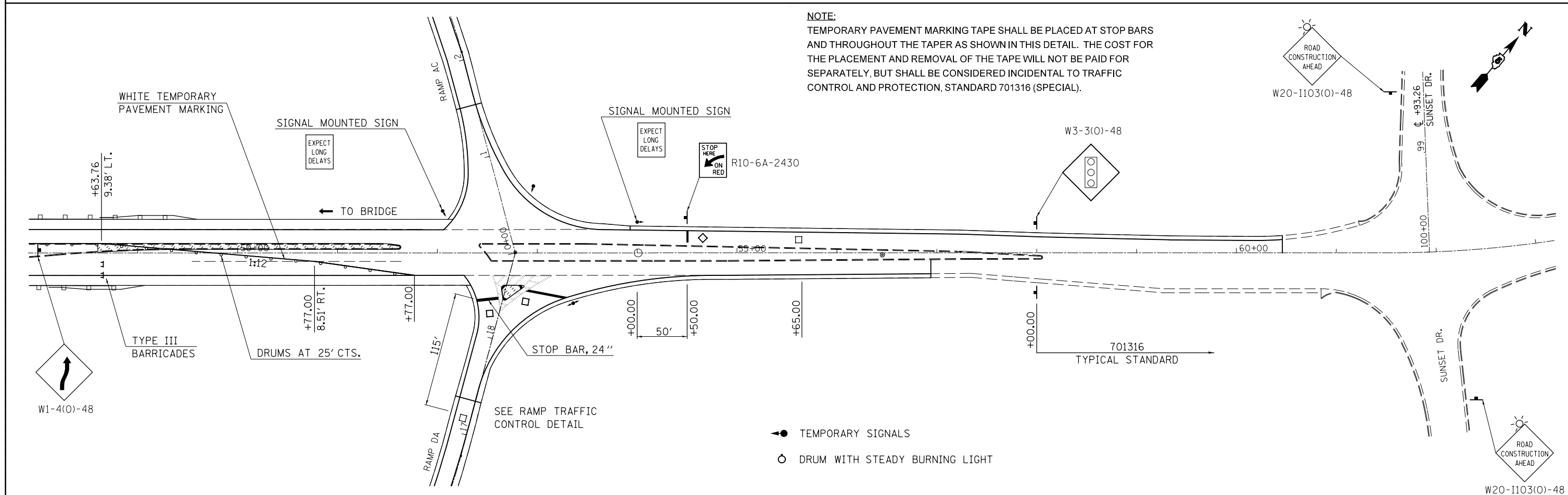
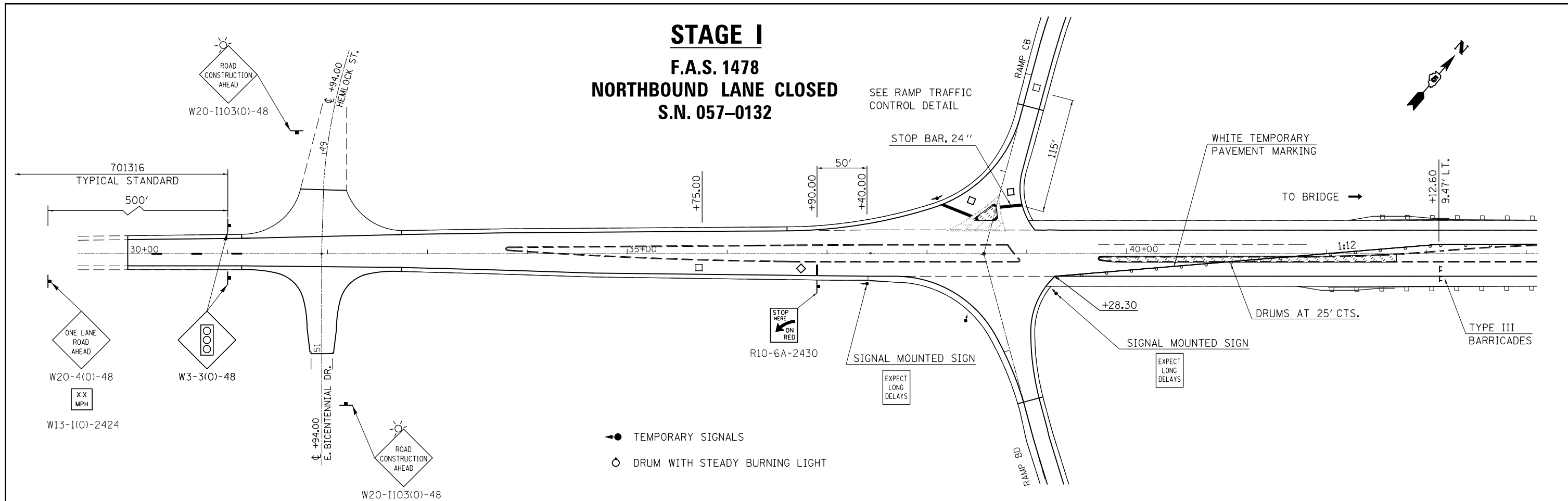

NOTE:
 TEMPORARY PAVEMENT MARKING TAPE SHALL BE PLACED AT STOP BARS AND THROUGHOUT THE TAPER AS SHOWN IN THIS DETAIL. THE COST FOR THE PLACEMENT AND REMOVAL OF THE TAPE WILL NOT BE PAID FOR SEPARATELY, BUT SHALL BE CONSIDERED INCIDENTAL TO TRAFFIC CONTROL AND PROTECTION, STANDARD 701316 (SPECIAL).

FILE NAME =	USER NAME = piersonbr	DESIGNED - GAE	- REVISED	STATE OF ILLINOIS DEPARTMENT OF TRANSPORTATION	F.A.S. 1478 TRAFFIC CONTROL DETAIL STAGE I			F.A.I. RTE.	SECTION	COUNTY	TOTAL SHEETS	SHEET NO.
et:\pw\work\p\dot\piersonbr\d0184863\0570648-sh-t-staging_FAS1478.dgn		DRAWN - BBP	REVISED -		SCALE: 1" = 50'	SHEET NO. 2 OF 4 SHEETS	STA. TO STA.	74	(57-23,57-24)RS-1	MCLEAN	175	70
PLOT SCALE = 100.0000' / 1"		CHECKED -	REVISED -		CONTRACT NO. 70648							
PLOT DATE = 8/25/2011		DATE - 07/18/11	REVISED -		ILLINOIS FED. AID PROJECT							