

STATE OF ILLINOIS
DEPARTMENT OF PUBLIC WORKS & BUILDINGS
DIVISION OF HIGHWAYS

DATE: 11/23/59
SECTION: 110-59
COUNTY: SANGAMON
SHEET NO. 13

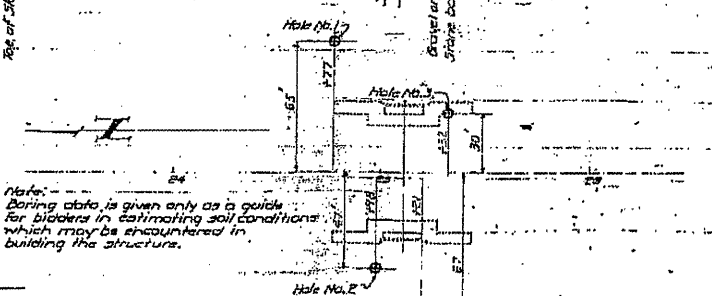
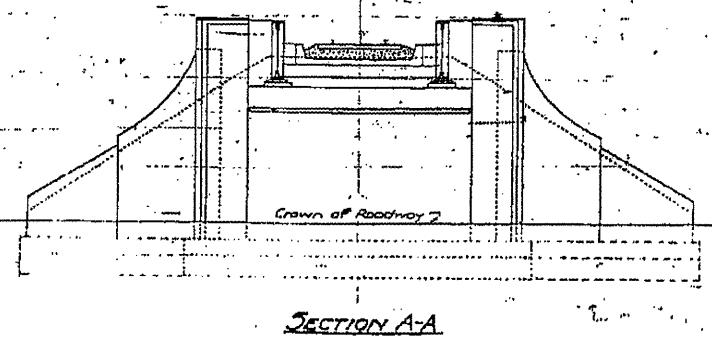
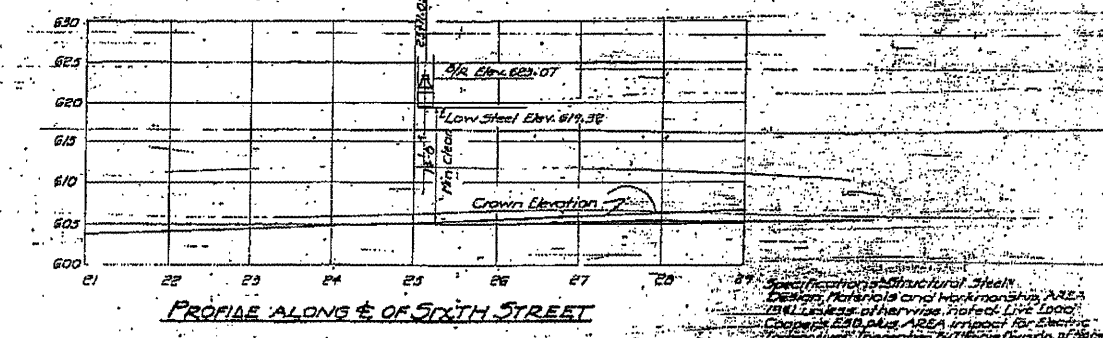
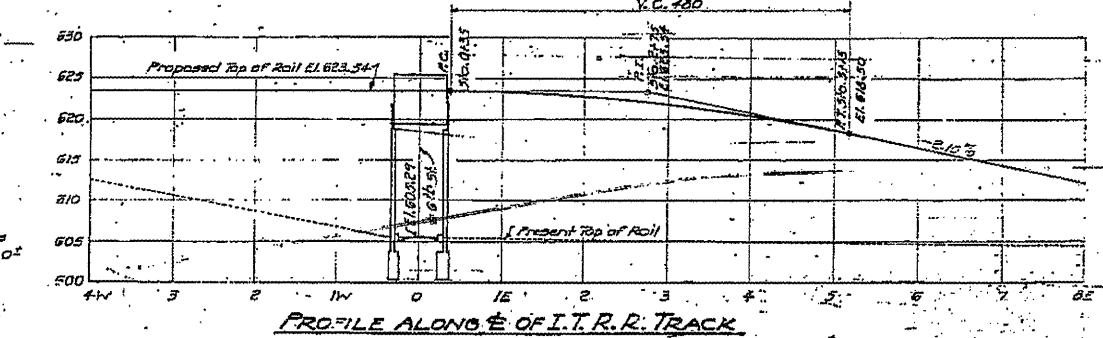
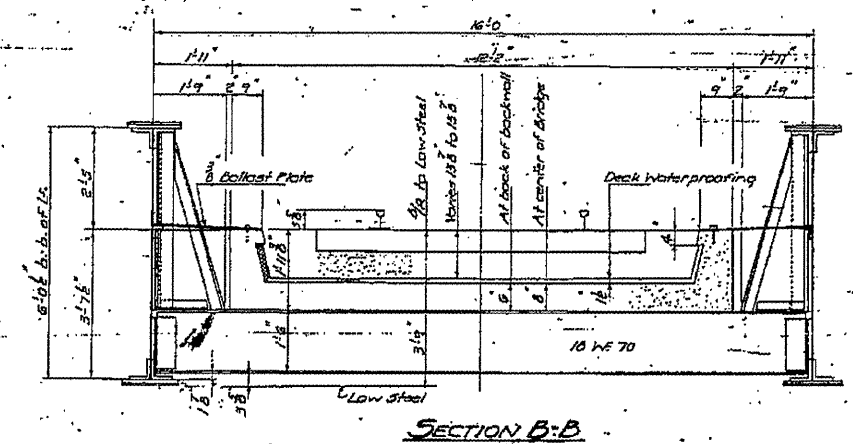
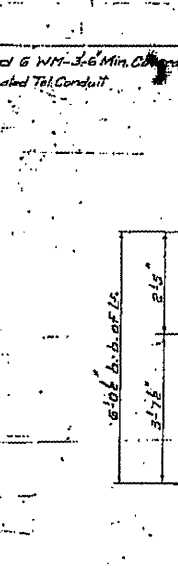
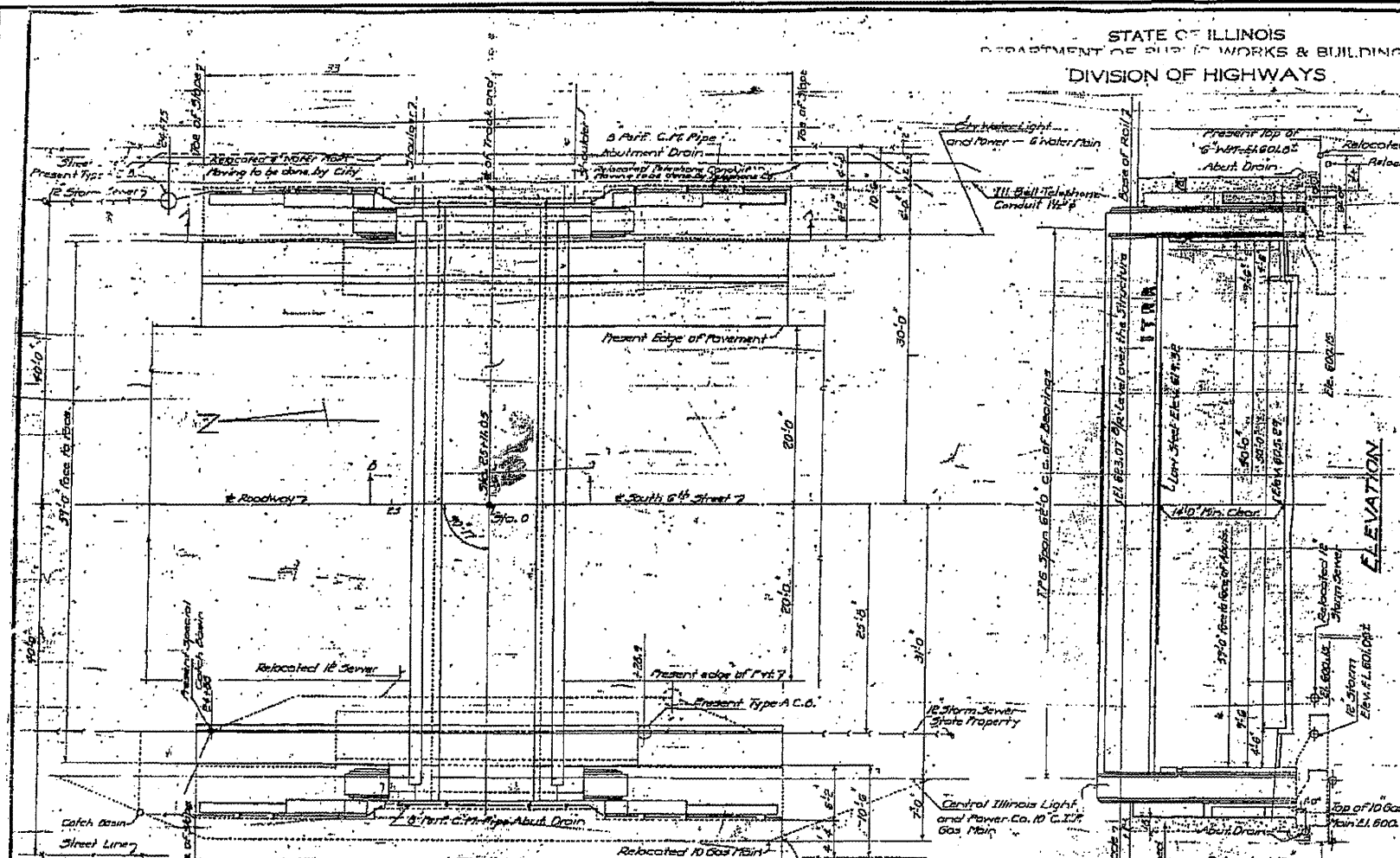

LOU OF BORINGS

BORING NO.	SOIL DESCRIPTION	ELEVATION
Hole No. 1	Yellow Clay (Soft)	594.0
Hole No. 2	Brown Clay (Firm)	585.8
Hole No. 3	Shale	570.0
Hole No. 4	Yellow Clay (Soft)	599.4
Hole No. 5	Brown Clay (Firm)	585.4
Hole No. 6	Shale	570.0

Specifications Structural Steel
Design, Materials and Workmanship AREA
IN ALL CASES UNLESS OTHERWISE NOTED LIVE LOAD
COVERED BRIDGE AREA IMPACT FOR ELECTRIC
CARS OR PASSENGER CARS BY ILLINOIS DIVISION OF HIGHWAYS
ALL OTHER MATERIALS
Design material and workmanship standards
Specifications for Road and Bridge Construction
Inspection by Illinois Division of Highways

PLAN OF SUBWAY
GRADE SEPARATION
ILLINOIS TERMINAL RAILROAD
SOUTH 6TH STREET (U.S. 66)
SPRINGFIELD ILLINOIS
F.A. ROUTE 5 - SEC. 10-5B
SANGAMON COUNTY

FILE NAME	USER NAME	DESIGNED	REVISED	STATE OF ILLINOIS DEPARTMENT OF TRANSPORTATION	084-9900 (FOR INFORMATION ONLY)	F.A.P. RTE. 666	SECTION D-6 PAINTING 2008	COUNTY SANGAMON	TOTAL SHEETS 13	SHEET NO. 13
FILE#		DRAWN	REVISOR		SCALE: _____	SHEET NO. _____ OF _____ SHEETS	2012	CONTRACT NO. 72C48		
PLOT SCALE		CHECKED	REVISOR		SCALE: _____	STA. _____ TO STA. _____				
PLOT DATE		DATE	REVISOR				FED. ROAD DIST. NO. 6 ILLINOIS FED. AID PROJECT			