

# T.2N.-R.5E., 3rd P.M., XENIA TWP., CLAY COUNTY, IL

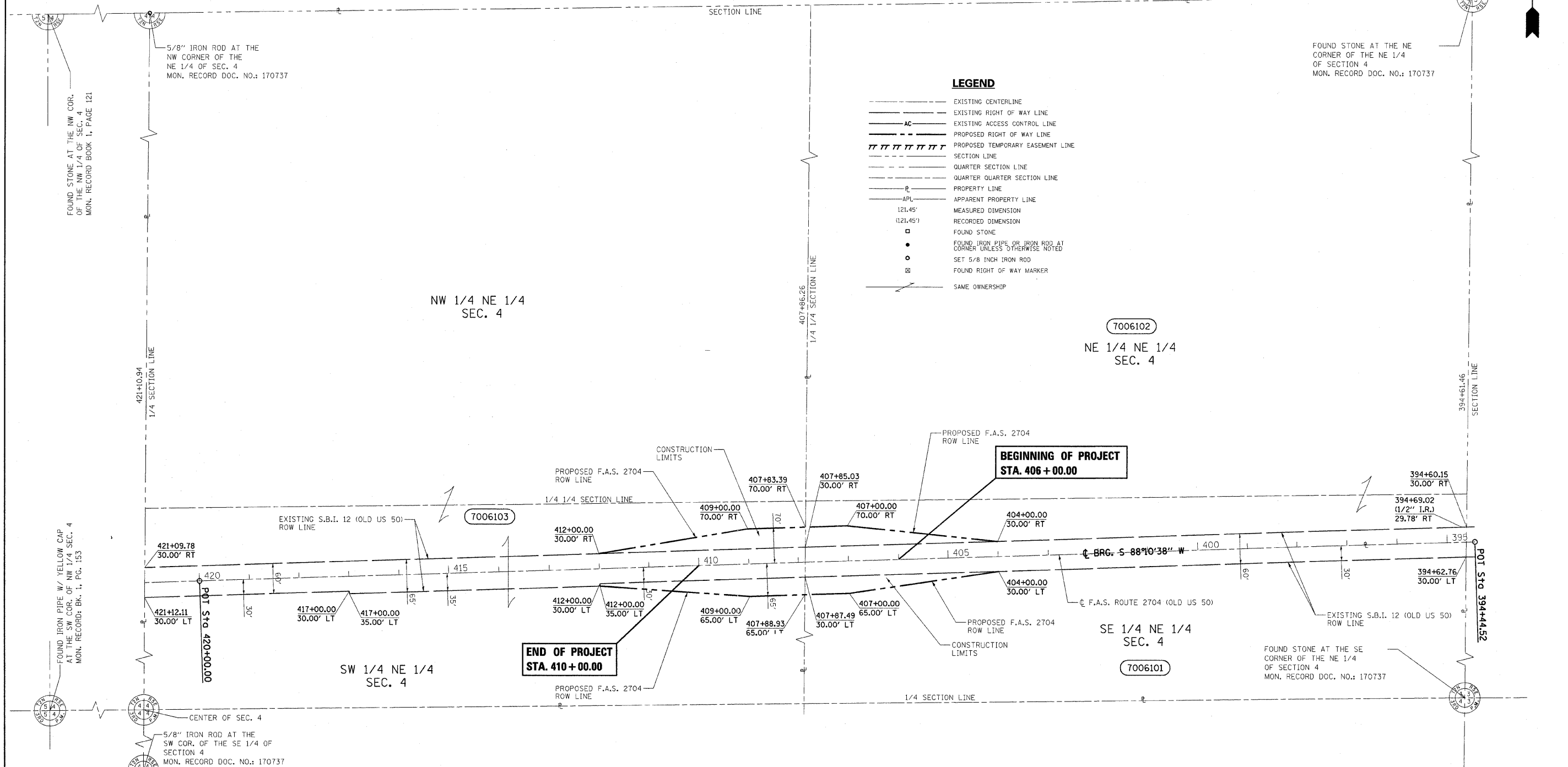
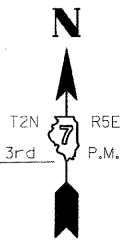

### LEGEND

- EXISTING CENTERLINE
- AC --- EXISTING RIGHT OF WAY LINE
- EXISTING ACCESS CONTROL LINE
- PROPOSED RIGHT OF WAY LINE
- PROPOSED TEMPORARY EASEMENT LINE
- SECTION LINE
- QUARTER SECTION LINE
- QUARTER QUARTER SECTION LINE
- PROPERTY LINE
- APL --- APPARENT PROPERTY LINE
- 121.45' MEASURED DIMENSION
- (121.45') RECORDED DIMENSION
- FOUND STONE
- FOUND IRON PIPE OR IRON ROD AT CORNER UNLESS OTHERWISE NOTED
- SET 5/8 INCH IRON ROD
- ⊗ FOUND RIGHT OF WAY MARKER
- SAME OWNERSHIP

**BEGINNING OF PROJECT  
STA. 406 + 00.00**

**END OF PROJECT  
STA. 410 + 00.00**

| PARCEL  | OWNER   | AREA TAKEN |           | EASEMENT | AREA REM   | INST | RECORDED      |      |      | EXCESS |      |
|---------|---|------------|-----------|----------|------------|------|---------------|------|------|--------|------|
|         |   | ADD        | EXIST     |          |            |      | MICRO FILM NO | DATE | BOOK | PAGE   | AREA |
| 7006103 | BRYAN R. LAND AND KENTON LAND, AS TENANTS IN COMMON                         | 0.472 AC±  | 1.877 AC± |          | 78.154 AC± |      |               |      |      |        |      |
| 7006102 | BRYAN R. LAND AND KENTON LAND, AS TENANTS IN COMMON                         | 0.215 AC±  | 0.912 AC± |          | 42.547 AC± |      |               |      |      |        |      |
| 7006101 | ROCHELLE SCHMIDT AS TRUSTEE UNDER DECLARATION OF TRUST DATED MARCH 12, 1992 | 0.191 AC±  | 0.913 AC± |          | 35.854 AC± |      |               |      |      |        |      |

NOTE:  
BEARINGS ARE REFERENCED TO THE ILLINOIS STATE PLANE COORDINATE SYSTEM EAST ZONE DATUM OF 1983.

|                                      |                              |                     |           |   |   |                         |  |                           |                     |                                 |                |                    |                 |
|--------------------------------------|------------------------------|---------------------|-----------|---|---|-------------------------|--|---------------------------|---------------------|---------------------------------|----------------|--------------------|-----------------|
| FILE NAME:<br>D774116-sht-rwpln3.dgn | USER NAME = swartzw          | DESIGNED - IDOT D-7 | REVISED - | <b>STATE OF ILLINOIS<br/>DEPARTMENT OF TRANSPORTATION</b> | <b>RIGHT OF WAY PLANS</b>                   |                         |  |                           | F.A.S. RTE.<br>2704 | SECTION<br>12B-1(I) & 12B-1(I2) | COUNTY<br>CLAY | TOTAL SHEETS<br>39 | SHEET NO.<br>17 |
|                                      | PLOT SCALE = 100.0000' / IN. | DRAWN - AMJ         | REVISED - |   | PROJECT<br>STA. 406+00.00 TO STA. 410+00.00 | JOB NO. R-97-006-10     |  | ILLINOIS FED. AID PROJECT |                     | CONTRACT NO. 74116              |                |                    |                 |
|                                      | PLOT DATE = 2/3/2011         | CHECKED - JRL       | REVISED - |   | SCALE: 1" = 100'                            | SHEET NO. 2 OF 2 SHEETS |  |                           |                     |                                 |                |                    |                 |
|                                      |                              | DATE - 05/12/10     | REVISED - |   |   |                         |  |                           |                     |                                 |                |                    |                 |