

PLAN	SURVEYED	DATE
	PLOTTED	
	CHECKED	
	BY	
	NO. OF WAY CHECKED	
	CADD FILE NAME	

PROFILE	SURVEYED	DATE
	PLOTTED	
	CHECKED	
	BY	
	NO. OF WAY CHECKED	
	STRUCTURE NOTATIONS DIVID	

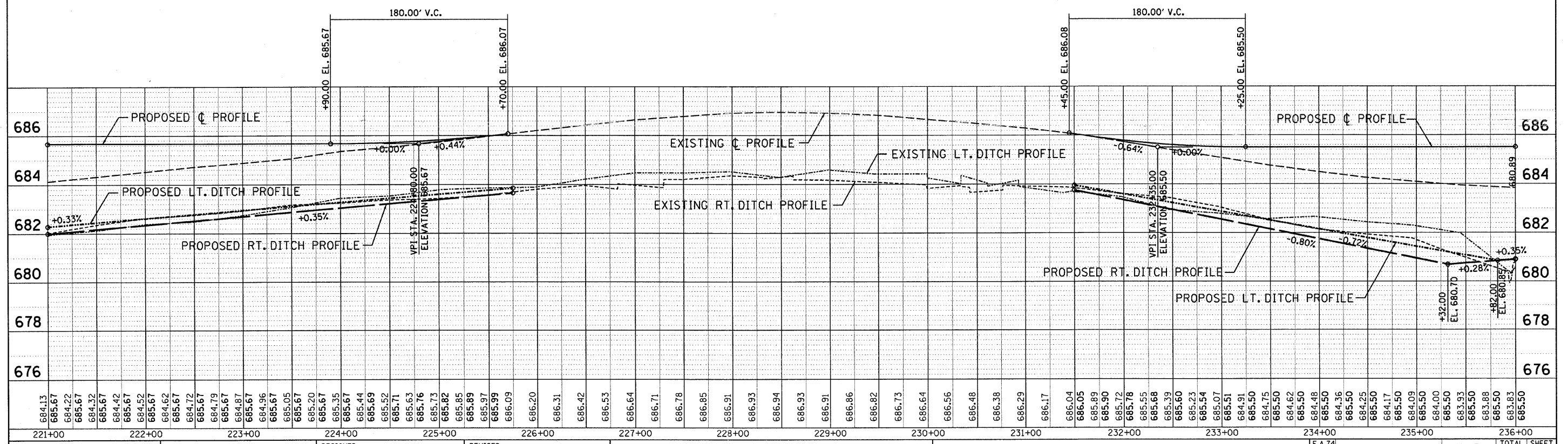

S.N. 058-2013
 PRE-CAST BOX CULVERT
 DOUBLE 12' x 2' - STATION 235+57
 SKEW = 35 DEG. LT.
 LENGTH = 62.0' (124' TOTAL)
 BOX CULVERT END SECTIONS,
 CULVERT NO. 2 = 4 EACH
 U.S.F.L. = 680.85
 D.S.F.L. = 680.74

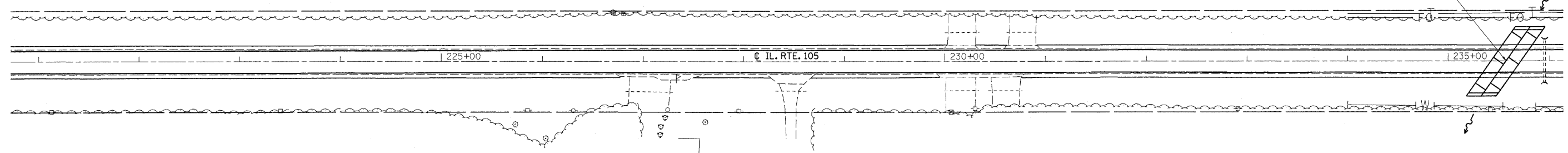

FILE NAME =	USER NAME = swartzw	DESIGNED -	REVISED -	STATE OF ILLINOIS DEPARTMENT OF TRANSPORTATION	PLAN-PROFILE		F.A.74	SECTION	COUNTY	TOTAL SHEETS	SHEET NO.	
ca:\pw\work\p\dots\swartzw\d0156168\d77442	2-shft-plan-profile.dgn	DRAWN -	REVISED -		SCALE: 50	SHEET NO. 4 OF 16 SHEETS	STA. 221+00 TO STA. 236+00	741	(11,12)T		85	18
	PLOT SCALE = 50,0000' / 1"	CHECKED -	REVISED -									
	PLOT DATE = 8/16/2011	DATE -	REVISED -					ILLINOIS FED. AID PROJECT		CONTRACT NO. 74422		

MACON & PIATT