

PART OF SECTION 7 & PART OF SECTION 18, T2N, R9W OF THE 3RD PM, ST. CLAIR COUNTY, ILLINOIS

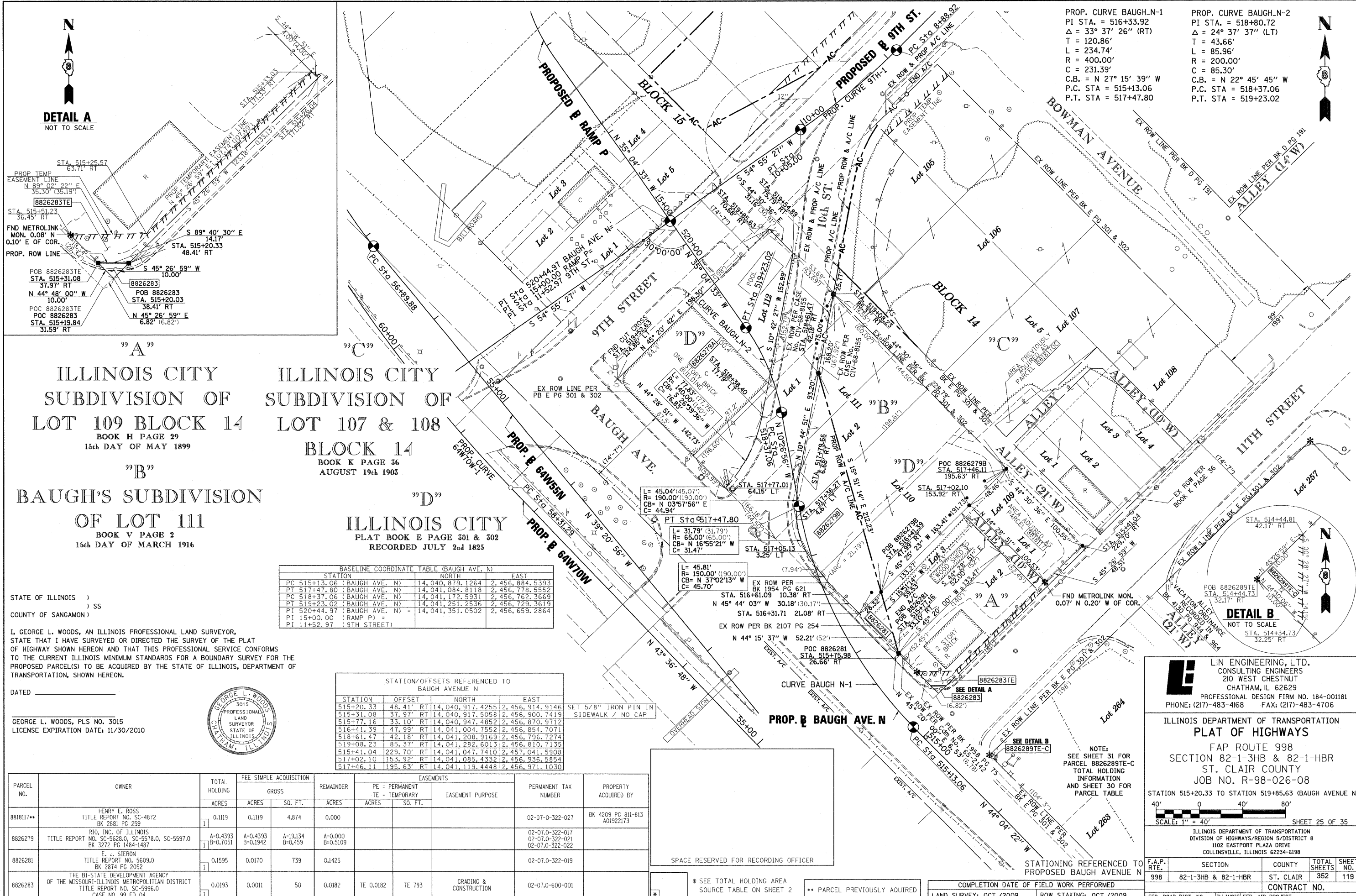

PROP. CURVE BAUGH-N-1  
 PI STA. = 516+33.92  
 Δ = 33° 37' 26" (RT)  
 T = 120.86'  
 L = 234.74'  
 R = 400.00'  
 C = 231.39'  
 C.B. = N 27° 15' 39" W  
 P.C. STA = 515+13.06  
 P.T. STA = 517+47.80

PROP. CURVE BAUGH-N-2  
 PI STA. = 518+80.72  
 Δ = 24° 37' 37" (LT)  
 T = 43.66'  
 L = 85.96'  
 R = 200.00'  
 C = 85.30'  
 C.B. = N 22° 45' 45" W  
 P.C. STA = 518+37.06  
 P.T. STA = 519+23.02

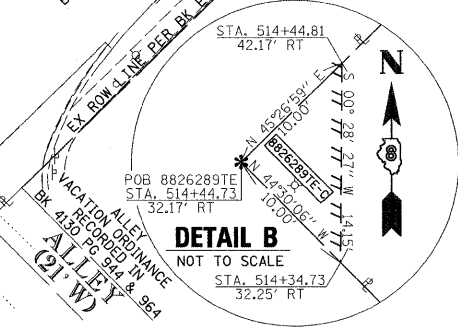
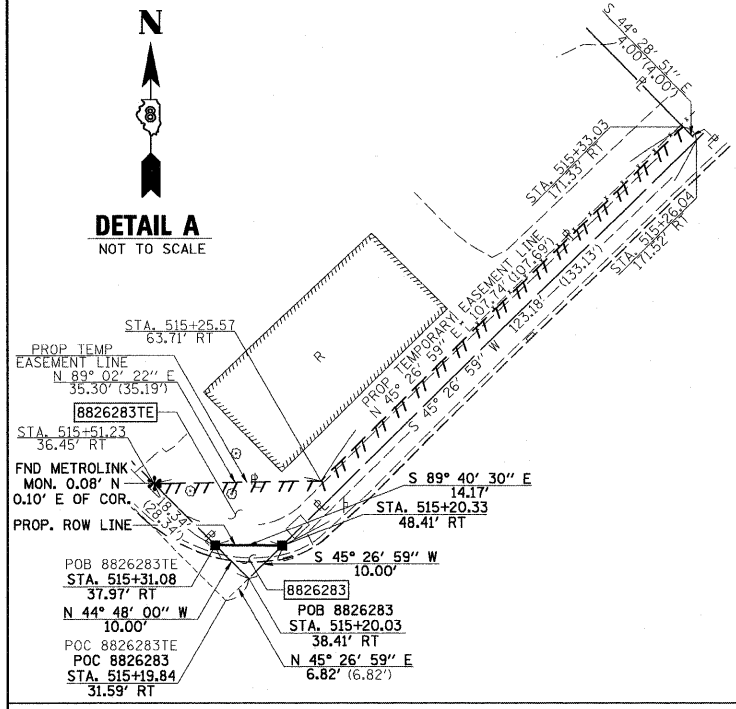

"A"  
 ILLINOIS CITY  
 SUBDIVISION OF  
 LOT 109 BLOCK 14  
 BOOK H PAGE 29  
 15th DAY OF MAY 1899

"B"  
 BAUGH'S SUBDIVISION  
 OF LOT 111  
 BOOK V PAGE 2  
 16th DAY OF MARCH 1916

"C"  
 ILLINOIS CITY  
 SUBDIVISION OF  
 LOT 107 & 108  
 BLOCK 14  
 BOOK K PAGE 36  
 AUGUST 19th 1903

"D"  
 ILLINOIS CITY  
 PLAT BOOK E PAGE 301 & 302  
 RECORDED JULY 2nd 1825

| STATION                     | NORTH           | EAST           |
|-----------------------------|-----------------|----------------|
| PC 515+13.06 (BAUGH AVE. N) | 14,040,879.1264 | 2,456,884.5393 |
| PT 517+47.80 (BAUGH AVE. N) | 14,041,084.8118 | 2,456,778.5552 |
| PC 518+37.06 (BAUGH AVE. N) | 14,041,172.5931 | 2,456,762.3669 |
| PT 519+23.02 (BAUGH AVE. N) | 14,041,251.2536 | 2,456,729.3619 |
| PI 520+44.97 (BAUGH AVE. N) | 14,041,351.0502 | 2,456,659.2864 |
| PI 520+00.00 (RAMP P)       |                 |                |
| PI 11+52.97 (9TH STREET)    |                 |                |

| STATION   | OFFSET     | NORTH           | EAST           |
|-----------|------------|-----------------|----------------|
| 515+20.33 | 48.41' RT  | 14,040,917.4255 | 2,456,914.9146 |
| 515+31.08 | 37.97' RT  | 14,040,917.5058 | 2,456,900.7419 |
| 515+77.16 | 33.10' RT  | 14,040,947.4852 | 2,456,870.9712 |
| 516+41.39 | 47.99' RT  | 14,041,004.7552 | 2,456,854.7071 |
| 518+61.47 | 42.18' RT  | 14,041,208.9169 | 2,456,796.7274 |
| 519+08.23 | 85.37' RT  | 14,041,282.6013 | 2,456,810.7135 |
| 515+41.04 | 229.70' RT | 14,041,047.7410 | 2,457,041.5908 |
| 517+02.10 | 153.92' RT | 14,041,085.4332 | 2,456,936.5854 |
| 517+46.11 | 195.63' RT | 14,041,119.4448 | 2,456,971.1030 |

STATE OF ILLINOIS )  
 ) SS  
 COUNTY OF SANGAMON )

I, GEORGE L. WOODS, AN ILLINOIS PROFESSIONAL LAND SURVEYOR, STATE THAT I HAVE SURVEYED OR DIRECTED THE SURVEY OF THE PLAT OF HIGHWAY SHOWN HEREON AND THAT THIS PROFESSIONAL SERVICE CONFORMS TO THE CURRENT ILLINOIS MINIMUM STANDARDS FOR A BOUNDARY SURVEY FOR THE PROPOSED PARCEL(S) TO BE ACQUIRED BY THE STATE OF ILLINOIS, DEPARTMENT OF TRANSPORTATION, SHOWN HEREON.



DATED \_\_\_\_\_  
 GEORGE L. WOODS, PLS NO. 3015  
 LICENSE EXPIRATION DATE: 11/30/2010

| PARCEL NO. | OWNER  | TOTAL HOLDING ACRES  | FEE SIMPLE ACQUISITION |                     | EASEMENTS            |                      | PERMANENT TAX NUMBER                                  | PROPERTY ACQUIRED BY            |
|------------|--|----------------------|------------------------|---------------------|----------------------|----------------------|---|---------------------------------|
|            |  |                      | GROSS ACRES            | REMAINDER ACRES     | PE - PERMANENT ACRES | TE - TEMPORARY ACRES |   |                                 |
| 8818117*   | HENRY E. ROSS<br>TITLE REPORT NO. SC-4872<br>BK 2881 PG 259  | 0.1119               | 0.1119                 | 4,874               | 0.000                |                      | 02-07-0-322-027                                       | BK 4209 PG 811-813<br>A01922173 |
| 8826279    | RIO, INC. OF ILLINOIS<br>TITLE REPORT NO. SC-5628.0, SC-5578.0, SC-5597.0<br>BK 3272 PG 1484-1487                                    | A=0.4393<br>B=0.7051 | A=0.4393<br>B=0.1942   | A=19,134<br>B=8,459 | A=0.000<br>B=0.5109  |                      | 02-07-0-322-017<br>02-07-0-322-021<br>02-07-0-322-022 |                                 |
| 8826281    | E. J. SIEMON<br>TITLE REPORT NO. 5609.0<br>BK 2874 PG 2092   | 0.1595               | 0.0170                 | 739                 | 0.1425               |                      | 02-07-0-322-019                                       |                                 |
| 8826283    | THE BI-STATE DEVELOPMENT AGENCY<br>OF THE MISSOURI-ILLINOIS METROPOLITAN DISTRICT<br>TITLE REPORT NO. SC-5996.0<br>CASE NO. 99 ED 04 | 0.0193               | 0.0011                 | 50                  | 0.0182               | TE 0.0182<br>TE 793  | GRADING & CONSTRUCTION                                | 02-07-0-600-001                 |

\* SEE TOTAL HOLDING AREA SOURCE TABLE ON SHEET 2  
 \*\* PARCEL PREVIOUSLY ACQUIRED

COMPLETION DATE OF FIELD WORK PERFORMED  
 LAND SURVEY: OCT./2009  
 ROW STAKING: OCT./2009

LIN ENGINEERING, LTD.  
 CONSULTING ENGINEERS  
 210 WEST CHESTNUT  
 CHATHAM, IL 62629  
 PROFESSIONAL DESIGN FIRM NO. 184-001181  
 PHONE: (217)-483-4168 FAX: (217)-483-4706

ILLINOIS DEPARTMENT OF TRANSPORTATION  
 PLAT OF HIGHWAYS  
 FAP ROUTE 998  
 SECTION 82-1-3HB & 82-1-HBR  
 ST. CLAIR COUNTY  
 JOB NO. R-98-026-08  
 STATION 515+20.33 TO STATION 519+85.63 (BAUGH AVENUE N)

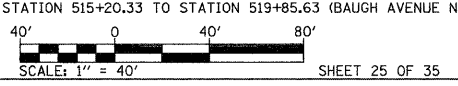

ILLINOIS DEPARTMENT OF TRANSPORTATION  
 DIVISION OF HIGHWAYS/REGION 5/DISTRICT 8  
 1102 EASTPORT PLAZA DRIVE  
 COLLINGSVILLE, ILLINOIS 62234-6198

| F.A.P. RTE. | SECTION             | COUNTY    | TOTAL SHEETS | SHEET NO. |
|-------------|---------------------|-----------|--------------|-----------|
| 998         | 82-1-3HB & 82-1-HBR | ST. CLAIR | 352          | 119       |

CONTRACT NO. \_\_\_\_\_  
 FED. ROAD DIST. NO. [ILLINOIS] FED. AID PROJECT

PLOT DATE = 10/19/2009  
 FILE NAME = 481E1E1  
 PLOT SCALE = #SCALE#  
 USER NAME = #USER#