

STATE OF ILLINOIS
DEPARTMENT OF PUBLIC WORKS & BUILDINGS
DIVISION OF HIGHWAYS

SHEET NO. 2
3 SHEETS

BENCH MARK: # 20 Spike in elm th Sta. 214+00 Elev. 85.46
EXISTING STRUCTURE Three (3) span Pony Truss Length 150'-Rdy 14'. This structure to be removed by Bridge Contractor.

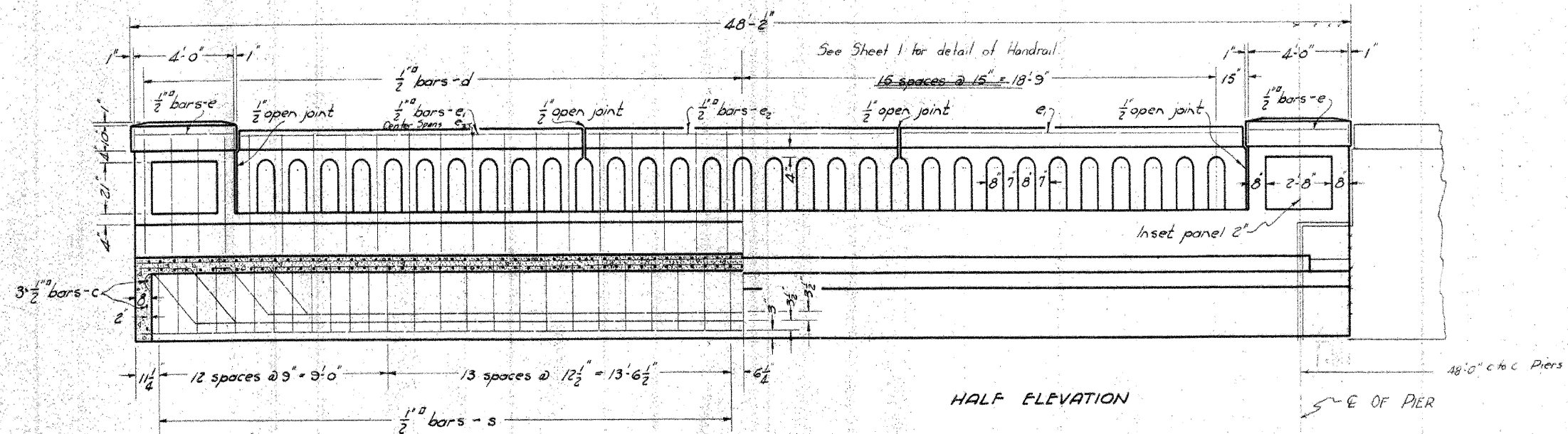

HALF ELEVATION

HALF LONGITUDINAL SECTION

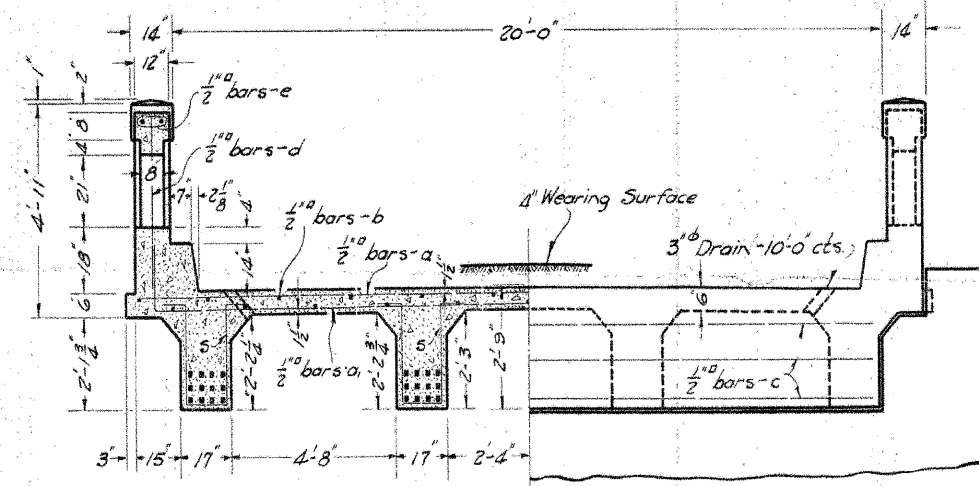

HALF CROSS SECTION

HALF END ELEVATION

4 Spans Req'd.
BILL OF MATERIAL (FOR 1 SPAN)

BARS	No	SIZE	LENGTH
------	----	------	--------

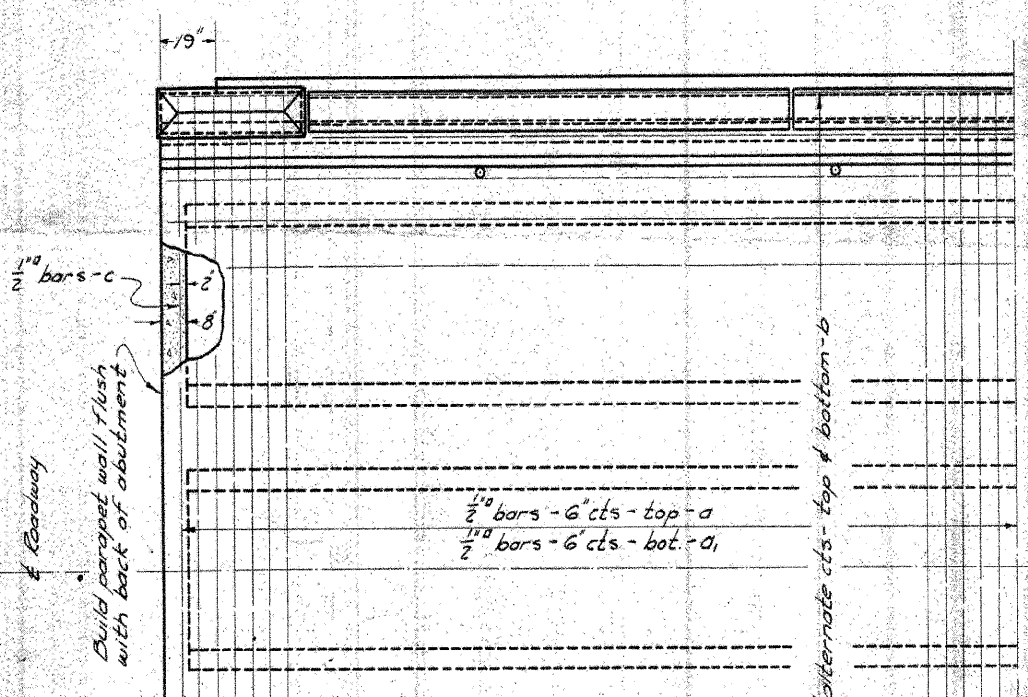

USER NAME = dheberling	DESIGNED - TJZ	REVISED - 11-8-11 S.D.S.
FILE NAME = D6_S08840480.dgn	CHECKED - SDS	REVISED -
PLOT DATE = 11/8/2011	DRAWN - DLH	REVISED -
PLOT TIME = 4:19:59 PM	CHECKED - TJZ/SDS	REVISED -

WHKS & co.
ENGINEERING
7018 KINGSMILL CT.,
SPRINGFIELD, IL
(217) 483-9457
DESIGN FIRM #184001036

STATE OF ILLINOIS
DEPARTMENT OF TRANSPORTATION

EXISTING PLANS

SHEET NO. OF SHEETS

F.A.S. RTE. 556	SECTION 08-00119-04-BR	COUNTY SANGAMON	TOTAL SHEETS 29	SHEET NO. 29
ILLINOIS FED. AID PROJECT				CONTRACT NO. 93556