

RAIL POST SPACING

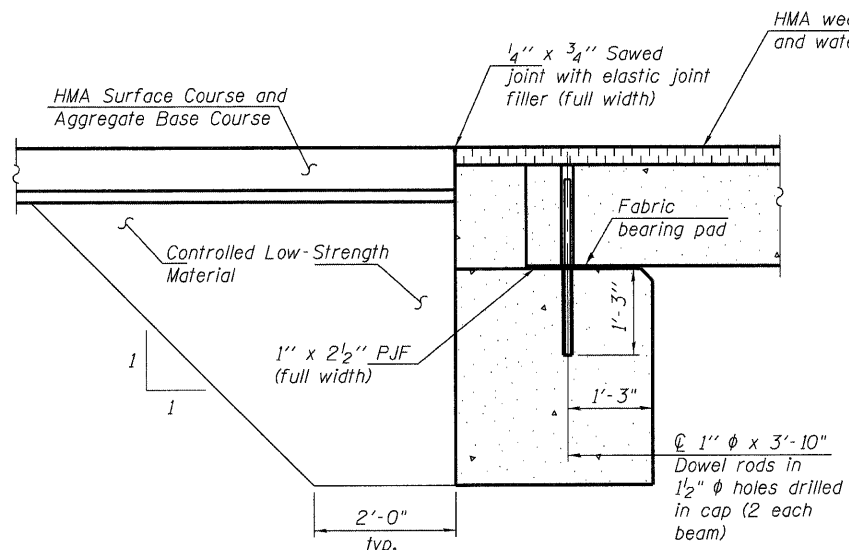

SECTION THRU ABUTMENTS

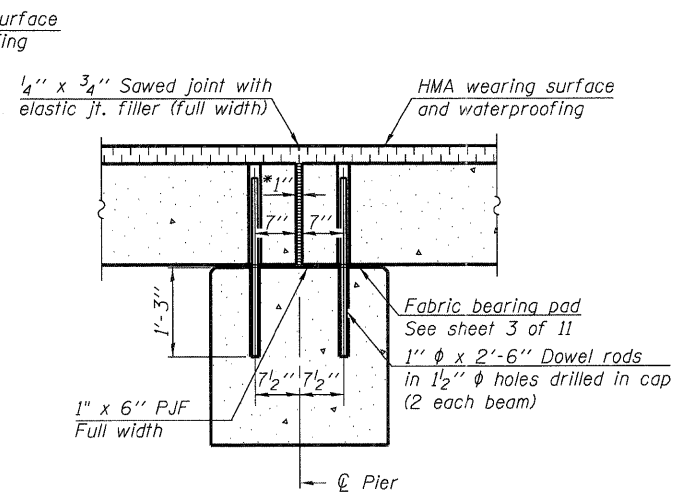

SECTION THRU PIERS

* 1" Jt. shall be filled with non-shrink grout. 1" dimension may vary to accommodate tolerance in beam lengths.

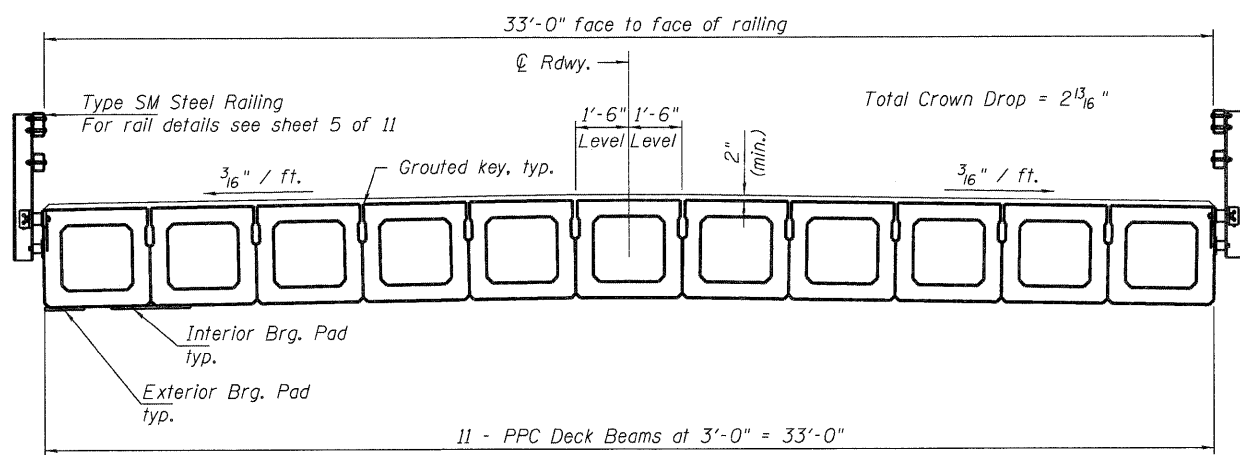

CROSS SECTION

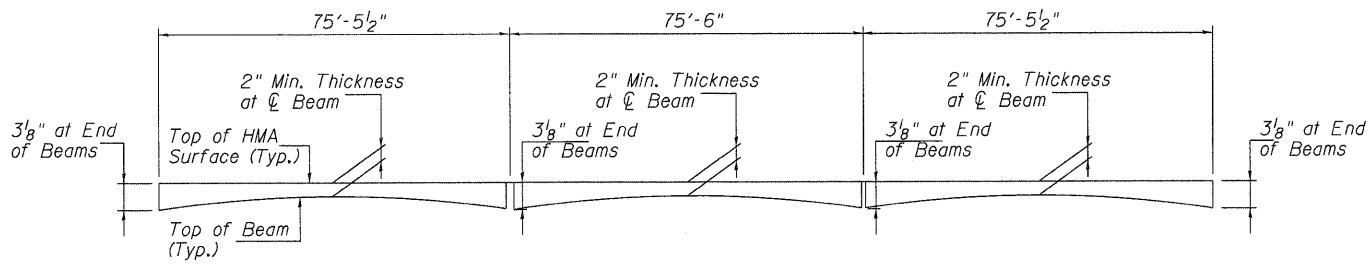

HOT-MIX ASPHALT SURFACE PROFILE
Includes Waterproofing Membrane System

| | | |
|------------------------------|-------------------|-----------|
| USER NAME = dheber1ing | DESIGNED - TJZ | REVISED - |
| FILE NAME = 06.SN0840488.dgn | CHECKED - SDS | REVISED - |
| PLOT DATE = 9/7/2011 | DRAWN - DLH | REVISED - |
| PLOT TIME = 11:11:22 AM | CHECKED - TJZ/SDS | REVISED - |

WHKS & CO.
ENGINEERING

7018 KINGSMILL CT.,
SPRINGFIELD, IL
(217) 483-9457
DESIGN FIRM #184001036

STATE OF ILLINOIS
DEPARTMENT OF TRANSPORTATION

SUPERSTRUCTURE DETAILS
STRUCTURE NO. 084-0480
SHEET NO. 4 OF 11 SHEETS

| | | | | |
|---------------------------|------------------------|-----------------|-----------------|--------------|
| F.A.S. RTE. 556 | SECTION 08-00119-04-BR | COUNTY SANGAMON | TOTAL SHEETS 25 | SHEET NO. 11 |
| CONTRACT NO. 93556 | | | | |
| ILLINOIS FED. AID PROJECT | | | | |