

PART of the SOUTHEAST QUARTER of SECTION 33, T36N., R10E., of the 3rd. P.M. WILL COUNTY, ILLINOIS
PART of the NORTHEAST QUARTER of SECTION 33, T36N., R10E., of the 3rd. P.M. WILL COUNTY, ILLINOIS

LEGEND

- COORDINATE POSITION NUMBER
- SECTION LINE
- QUARTER SECTION LINE
- QUARTER, QUARTER SECTION LINE
- PROPOSED RIGHT OF WAY LINE
- PROPOSED EASEMENT
- EXISTING RIGHT OF WAY LINE
- CENTERLINE
- PLATTED LOT LINES
- PROPERTY (DEED) LINE
- APPARENT PROPERTY LINE
- MEASURED ENGLISH DIMENSION (129.32)
- COMPUTED DIMENSION (129.32)
- RECORDED DIMENSION (129.32m)
- METRIC DIMENSION
- CUT CROSS FOUND OR SET
- EXISTING BUILDING
- IRON PIPE FOUND
- IRON PIPE SET
- THESE STAKES REFERENCE FOUND MONUMENTATION. SET 5/8 INCH IRON ROD FLUSH WITH GROUND TO TIE FOUND IRON STAKE IDENTIFIED BY COLORED PLASTIC CAP BEARING SURVEYORS REGISTRATION NUMBER.
- THESE STAKES, IN CULTIVATED AREAS, REFERENCE FOUND MONUMENTATION. BURIED 5/8 INCH IRON ROD 20 INCHES BELOW GROUND TO TIE TP FOUND IRON STAKE. IDENTIFIED BY COLORED PLASTIC CAP BEARING SURVEYORS REGISTRATION NUMBER.
- STAKING OF PROPOSED RIGHT OF WAY. SET DIVISION OF HIGHWAYS SURVEY MARKER TO MONUMENT THE POSITION SHOWN. IDENTIFIED BY INSCRIPTION DATA AND SURVEYORS REGISTRATION NUMBER.
- STAKING OF PROPOSED RIGHT OF WAY IN CULTIVATED AREAS. BURIED 5/8 INCH METAL ROD 20 INCHES BELOW GROUND TO MARK FUTURE SURVEY DISK POSITION IDENTIFIED BY COLORED PLASTIC CAP BEARING SURVEYORS REGISTRATION NUMBER.
- PERMANENT SURVEY MARKER, I.D.O.T. STD. 2135 (TO BE SET BY OTHERS)
- RIGHT OF WAY STAKING PROPOSED TO BE SET.
- EXISTING RIGHT OF WAY MARKER

STATE OF ILLINOIS)
COUNTY OF WILL)
THIS IS TO CERTIFY THAT I, ROBERT A. ROGINA, AN ILLINOIS PROFESSIONAL LAND SURVEYOR, HAVE SURVEYED THE PLAT OF HIGHWAYS SHOWN HERE ON BETWEEN SECTIONS 33, TOWNSHIP 36 NORTH, AND RANGE 10 EAST OF THE THIRD PRINCIPAL MERIDIAN, WILL COUNTY, THAT THE SURVEY IS TRUE AND COMPLETE AS SHOWN TO THE BEST OF MY KNOWLEDGE AND BELIEF; THAT THE PLAT CORRECTLY REPRESENTS SAID SURVEY, THAT ALL MONUMENTS FOUND AND ESTABLISHED ARE OF PERMANENT QUALITY AND OCCUPY THE POSITIONS SHOWN THEREON AND THAT THE MONUMENTS ARE SUFFICIENT TO ENABLE THE SURVEY TO BE RETRACED, MADE FOR THE DEPARTMENT OF TRANSPORTATION, STATE OF ILLINOIS.

DATED AT JOLIET, ILLINOIS THIS rd DAY OF , 2011 A.D.
ILLINOIS PROFESSIONAL LAND SURVEYOR NO. 2017
LICENSE EXPIRATION DATE: 11/30/12



SEE SHEET 7 FOR CONTINUATION OF PARCEL 1CW3031

RECEIVED
NOV 08 2011
PLATS & LEGALS

PREPARED BY: **ROGINA & ASSOCIATES, L.P.**
83 Comptroller Drive Joliet, Illinois 61779-0771 FAX 815/729-0782

PLAT OF HIGHWAYS
STATE OF ILLINOIS
DEPARTMENT OF TRANSPORTATION
FAP 112

SECTION: WILL COUNTY
PROJECT: JOB NO. R-91-065-00
STATION 112+80.00 TO STATION 118+00.00
SCALE: 1" = 20' SHEET: 06 OF 15

BUREAU OF LAND ACQUISITION
201 WEST CENTER COURT
SCHAUMBURG, ILLINOIS 60196

REVISION DATE	REVISION	MADE BY
11/07/11	IDOT REVIEW PARCEL 1CW3031TE-B	MRR/JAK
10/11/11	UPDATE PARCEL 1CW3031TE-B	MRR/JAK
10/13/05	PARCEL 1CWO042PE	RPH/JAK
		MADE BY

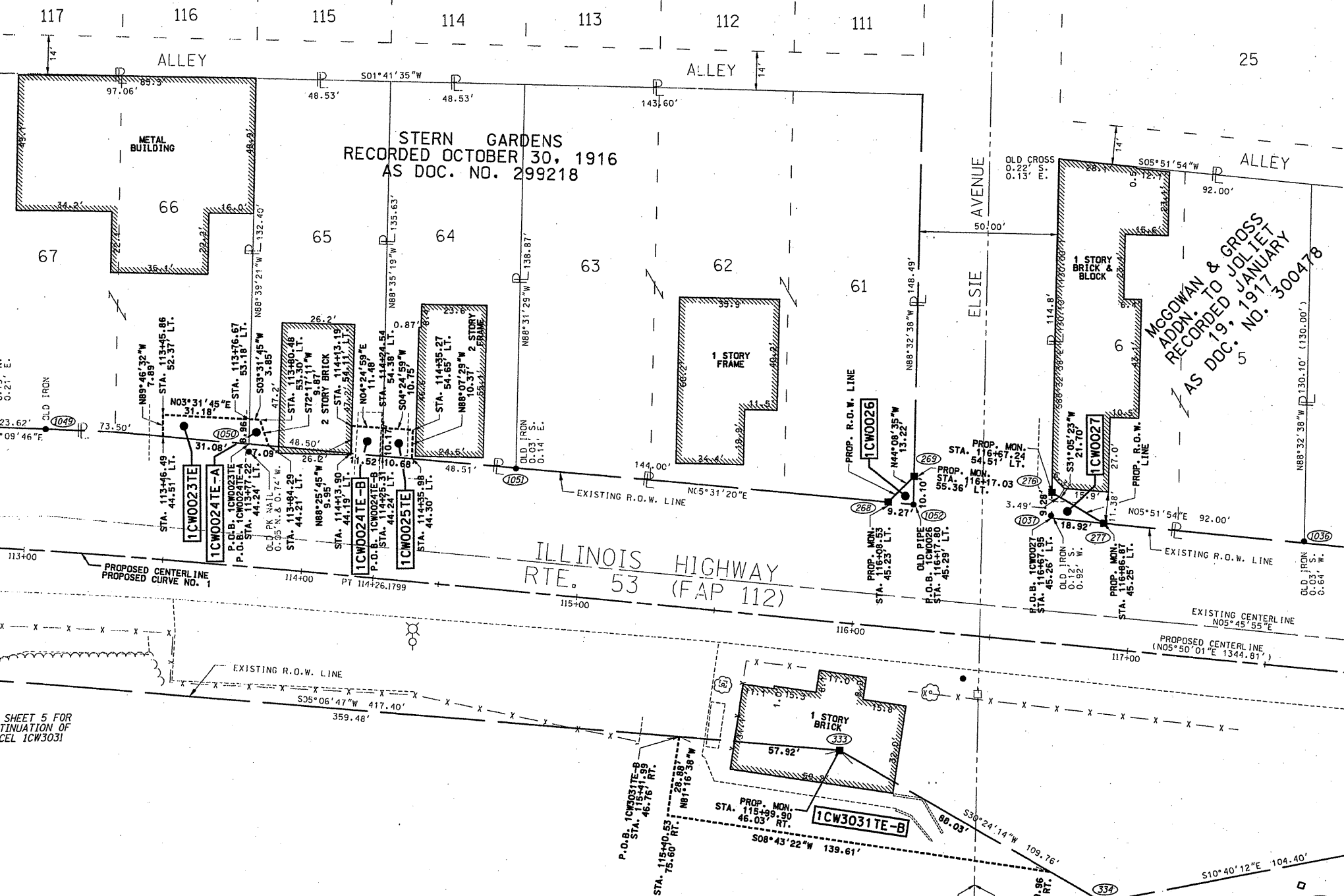

SEE SHEET 5 FOR CONTINUATION OF PARCEL 1CW3031

PARCEL NO.	OWNER	TOTAL HOLDING ACRES	PART TAKEN ACRES	REMAINDER ACRES	PREVIOUSLY DED. ACRES	EASEMENT ACRES	EASEMENT PURPOSE	PERMANENT ID. NO.	PROPERTY ACQUIRED BY
1CW0023	THOMAS S. PAPESH	0.288	N/A	0.288	N/A	0.006 262 S.F.	CONSTRUCTION	04-33-402-017 04-33-402-018	
1CW0024	LEN FACCHINA III	0.149	N/A	0.149	N/A	A=0.001 49S.F. B=0.003 115S.F.	CONSTRUCTION	04-33-402-016	
1CW0025	CHARLES W. & ALMA LANFEAR	0.153	N/A	0.153	N/A	0.002 110 S.F.	CONSTRUCTION	04-33-402-015	
1CW0026	AURORA NATIONAL BANK TRUST NO. 1590	0.474	0.001 47 S.F.	0.473	N/A	N/A	CONSTRUCTION	04-33-402-014	
1CW0027	CHICAGO TITLE AND TRUST TRUST NO. 58827	0.274	0.002 88 S.F.	0.272	N/A	N/A	CONSTRUCTION	04-33-207-013	
1CW3031	CHICAGO TITLE LAND TRUST COMPANY, SOLELY AS SUCCESSOR TO LASALLE NATIONAL BANK TRUST NO. 4622	77.088	N/A	77.088	N/A	A=0.016 B=0.071 C=1.371	CONSTRUCTION DRAINAGE	04-33-412-051 04-33-412-052 04-33-412-053	
1CW0042	LASALLE NATIONAL BANK TRUST NO. 4622	77.088	N/A	77.088	N/A	P.E.=0.027	DRAINAGE	04-33-412-052	

SEE SHEET 5, 7, 10 & 11 FOR TOTAL HOLDING OF PARCEL 1CW3031

PROPOSED CURVE NO. 1
Δ=05°51'02"
L=468.04'
Ch=467.84'
CB=02°54'30"E
R=4583.67'
T=234.22'
PC STA.=109+58.14
PT STA.=111+92.36
PI STA.=114+26.18

DATE-TIME: 11/OCTOBER/11 10:58:53 AM
DRN-SPEC: /DGN/IDOT/123-0404/20-S05.DGN