F.A.I RTE.	SECTION	COUNTY	TOTAL SHEETS	SHEET NO.
57	(38-3)RS-2	IROQUOIS	186	1
FED. ROAD DIST. NO.	ILLINOIS	CONTRACT NO. 66C53		

STATE OF ILLINOIS
DEPARTMENT OF TRANSPORTATION
DIVISION OF HIGHWAYS

PROPOSED
HIGHWAY PLANS
F.A.I. ROUTE 57 (I-57)
SECTION (38-3)RS-2

IROQUOIS COUNTY

C - 93 - 010 - 13

HMA SURFACE REMOVAL WITH 5 1/2" RESURFACING

INDEX OF SHEETS

1	COVER SHEET
2	HIGHWAY STANDARDS & GENERAL NOTES
3 - 9	SUMMARY OF QUANTITIES
10 - 11	TYPICAL SECTIONS
12 - 16	SCHEDULE OF QUANTITIES
17 - 22	ALIGNMENT, TIES & BENCHMARKS
23 - 37	PLAN & PROFILE SHEETS
38 - 43	STAGING & TRAFFIC CONTROL DETAILS
44 - 48	DETAILS
49 - 127	CROSS SECTIONS - MAINLINE
128 - 143	CROSS SECTIONS - RAMP A
144 - 157	CROSS SECTIONS - RAMP B
158 - 171	CROSS SECTIONS - RAMP C
172 - 186	CROSS SECTIONS - RAMP D

FOR HIGHWAY STANDARDS SEE SHEET NO. 2

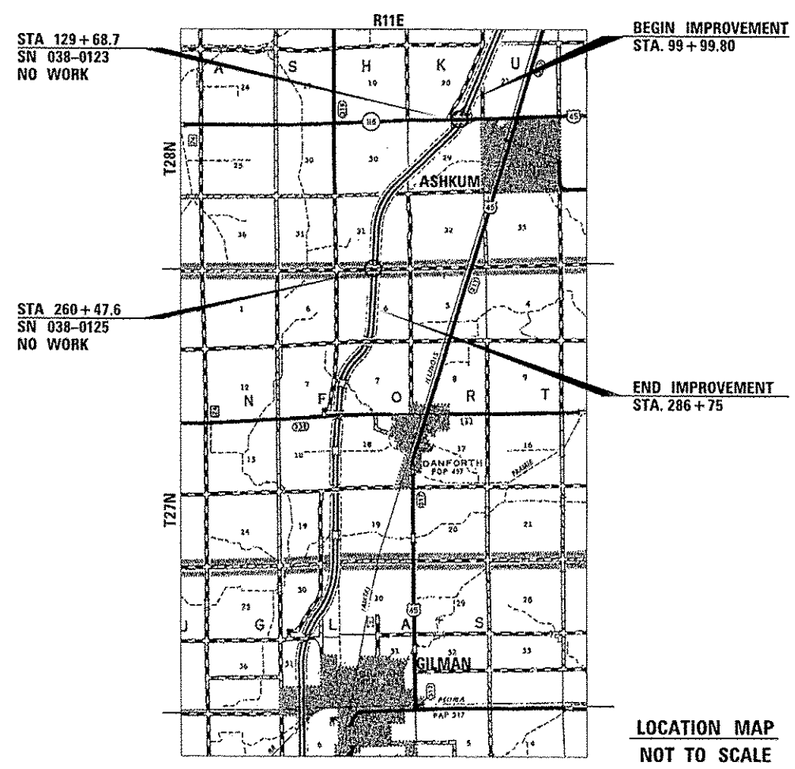

LOCATION MAP
NOT TO SCALE

GROSS & NET LENGTH = 18675.2 FT. = 3.54 MI.

P-93-050-05
D-93-012-13

LOCATION OF SECTION INDICATED THUS:-

INTERSTATE (RURAL)

2013 ADT = 15400

P.V. = 74.1% S.U. = 54.7% M.U. = 21.2%

MICROFILMED _____
REEL NUMBER _____
AWARDED _____
RESIDENT ENGINEER _____
AS BUILT CHANGES WERE MADE
ON THE FOLLOWING SHEETS _____

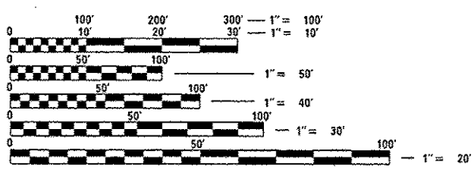

FULL SIZE PLANS HAVE BEEN PREPARED USING STANDARD ENGINEERING SCALES. REDUCED SIZED PLANS WILL NOT CONFORM TO STANDARD SCALES. IN MAKING MEASUREMENTS ON REDUCED PLANS, THE ABOVE SCALES MAY BE USED.

J.U.L.I.E.
JOINT UTILITY LOCATION INFORMATION FOR EXCAVATION
1-800-892-0123
OR 811

DISTRICT 3 NO. (815) 434-6131

PROJECT ENGINEER: CRAIG REED, P.E.
UNIT CHIEF: BRAD DUNCAN, P.E.

CONTRACT NO. 66C53

STATE OF ILLINOIS
DEPARTMENT OF TRANSPORTATION
DIVISION OF HIGHWAYS

SUBMITTED June 13 20 14
Paul Loete P.E.
DEPUTY DIRECTOR OF HIGHWAYS, REGION ENGINEER
July 18 20 14
John D. Baranzelli, P.E. for
acting ENGINEER OF DESIGN AND ENVIRONMENT
July 18 20 14
Omer Osman, P.E. for
DIRECTOR OF HIGHWAYS, CHIEF ENGINEER

PRINTED BY THE AUTHORITY
OF THE STATE OF ILLINOIS

DAT 5-23-32 PM
c:\pw_work\pw1ddr\duncanbd\d0315542\D366C53_sht_cover.dgn