

FOR INDEX OF SHEETS, SEE SHEET NO. 1

1. COVER/SIGNATURE SHEET
- 2-4 GENERAL/SPECIFIC NOTES
5. SUMMARY OF QUANTITIES
6. LINE DIAGRAM/JOB LOCATION
7. SCHEDULE OF QUANTITIES
8. BUILDING REMOVAL PLAN SHEET
9. R.O.W. PLAN SHEET

**HIGHWAY STANDARDS**

701001-02  
701301-04  
701901-03

**CADD STANDARDS**

N/A

ADT 7150/2013

MU 275

SU 375

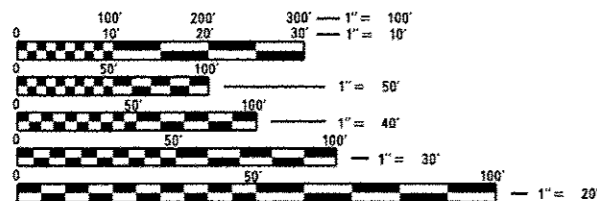

FULL SIZE PLANS HAVE BEEN PREPARED USING STANDARD ENGINEERING SCALES. REDUCED SIZED PLANS WILL NOT CONFORM TO STANDARD SCALES. IN MAKING MEASUREMENTS ON REDUCED PLANS, THE ABOVE SCALES MAY BE USED.

J.U.L.I.E.  
JOINT UTILITY LOCATION INFORMATION FOR EXCAVATION  
1-800-892-0123  
OR 811

PROJECT ENGINEER: Christopher Maushard, 309-671-3453

PROJECT MANAGER: George Elias, 309-671-3467

CATALOG NO. 035194-00D

CONTRACT NO. 68C27

STATE OF ILLINOIS 11-21-14 LETTING ITEM 066

DEPARTMENT OF TRANSPORTATION  
DIVISION OF HIGHWAYS

**PROPOSED  
HIGHWAY PLANS**

IL 29 ROUTE FAP 318  
SECTION D4 BUILDING DEMOLITION 2015-1

TYPE of IMPROVEMENT: BUILDING DEMOLITION  
MARSHALL COUNTY

C-94-010-15

**JOB DESCRIPTION:**

Building Removal No. 1 located  
at 663 State Route 29, South  
of Sparland

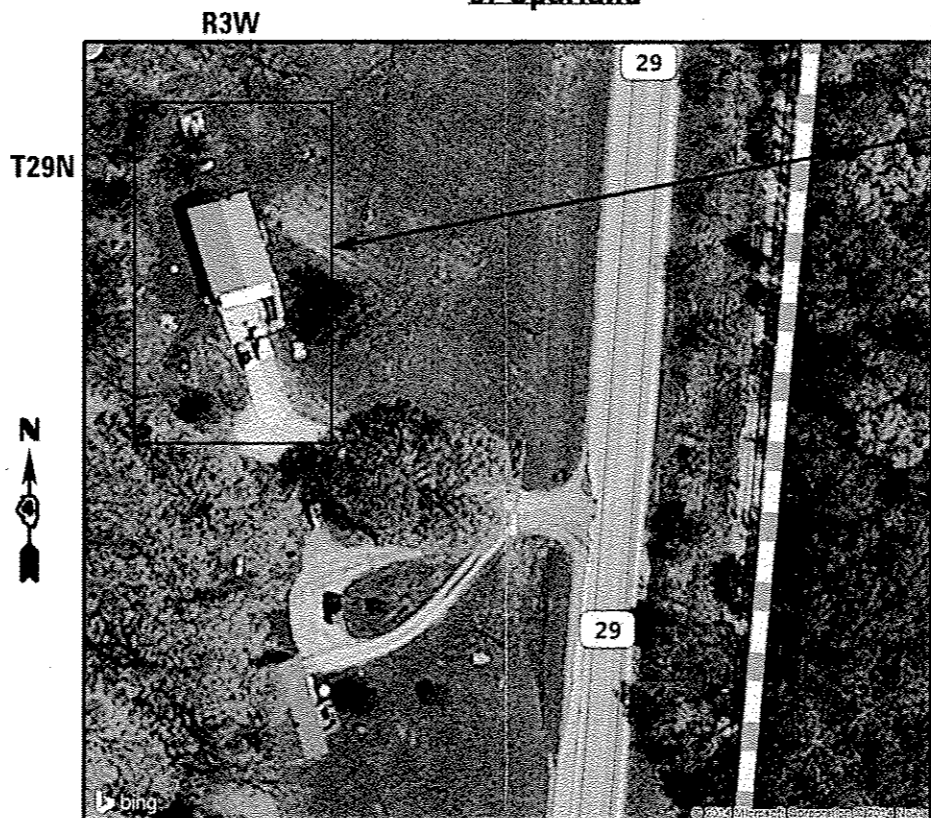

JOB LOCATION  
STA. 1202 + 00

GROSS LENGTH = NET LENGTH = STA. 1202 + 00

F.A.P. NO.	SECTION	COUNTY	TOTAL SHEETS	SHEET NO.
318	IL 29 D4 BLD. DEMOLITION 2015-1	MARSHALL	9	1
ILLINOIS			CONTRACT NO. 68C27	

D-94-008-15

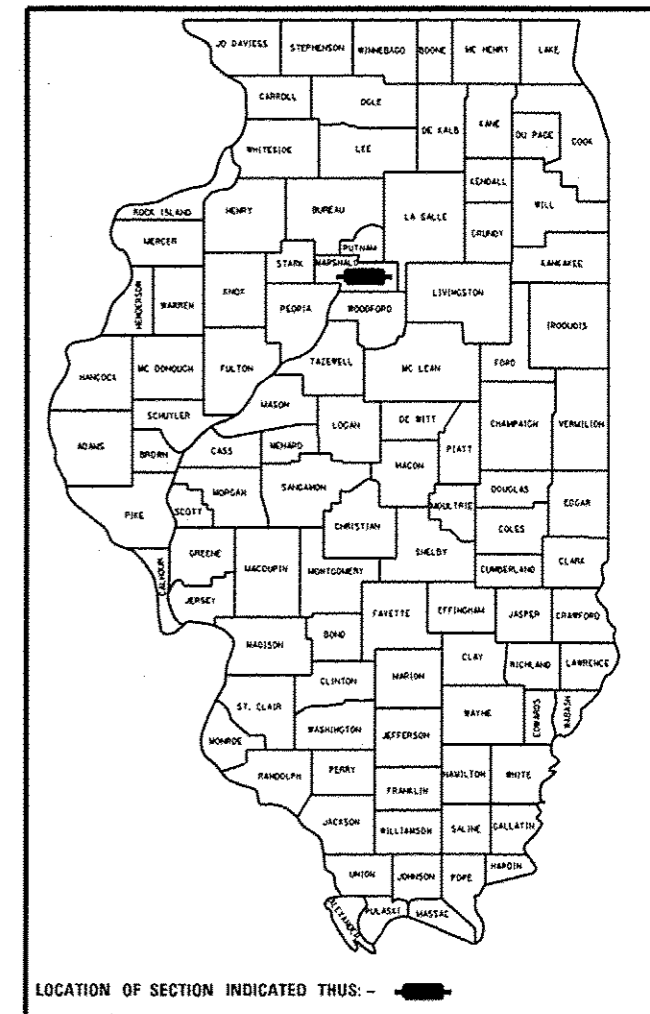

LOCATION OF SECTION INDICATED THUS: - [black rectangle]

STATE OF ILLINOIS  
DEPARTMENT OF TRANSPORTATION  
DIVISION OF HIGHWAYS

SUBMITTED August 19 20 14  
[Signature]  
 DEPUTY DIRECTOR OF HIGHWAYS, REGION ENGINEER

Oct 17 20 14  
[Signature]  
 ENGINEER OF DESIGN AND ENVIRONMENT

Oct 17 20 14  
[Signature]  
 DIRECTOR OF HIGHWAYS, CHIEF ENGINEER

PRINTED BY THE AUTHORITY  
OF THE STATE OF ILLINOIS

## ENVIRONMENTAL REVIEWS

Prior to the use of any proposed borrow areas, use areas (temporary access roads, detours, run-arounds, etc.) and/or waste areas, the Contractor shall file the required environmental resource request surveys according to Section 107.22 of the Standard Specifications. These surveys are required in order for the Department to conduct cultural and biological resource surveys for the proposed site.

Prior to any waste materials being removed from the construction site the required environmental resource surveys will need to be obtained and filed by the Contractor. Excess waste products removed from the construction site shall be disposed of as required in Section 202.03 of the Standard Specifications.

Any protruding metal bars shall be removed prior to the disposal of broken concrete at approved disposal sites.

The required environmental resource documentation shall include the following:

- \* BDE Form 2289 (Environmental Survey Request)
- \* BDE Form 2290 (Waste/Use Area Review)
- \* A location map showing the size limits and location of the use area
- \* Color photographs depicting the use area
- \* Borrow Area Entry Agreement form-D4 PI0101

Please note that a minimum of four weeks shall be allowed for the District to obtain the required environmental clearances and six weeks for the required borrow site environmental clearances.

FILE NAME : 0468C27-CA00.dgn	USER NAME : subreyga	DESIGNED - _____	REVISED - _____	<b>STATE OF ILLINOIS DEPARTMENT OF TRANSPORTATION</b>	<b>GENERAL NOTES</b>	F.A.P. 318	SECTION	COUNTY	TOTAL SHEETS	SHEET NO.
Default	PLOT SCALE : 100.0000' / 1" =	DRAWN - _____	REVISED - _____			RTE. IL 29	D4 BUILDING DEMOLITION 2015-1	MARSHALL	9	2
	PLOT DATE : 8/21/2014	CHECKED - _____	REVISED - _____			CONTRACT NO. 68C27		ILLINOIS FED. AID PROJECT		
				SCALE: _____ SHEET _____ OF _____ SHEETS STA. _____ TO STA. _____						

# COMMITMENTS

**Commitments are not to be altered without the written approval of all parties to which the commitment was made. NO COMMITMENTS WERE MADE.**

FILE NAME : 0468027-CR00.dgn Default	USER NAME : aubrayg	DESIGNED - _____	REVISED - _____	<b>STATE OF ILLINOIS DEPARTMENT OF TRANSPORTATION</b>	<b>GENERAL NOTES</b>	F.A.P. 318	SECTION	COUNTY	TOTAL SHEETS	SHEET NO.
	PLOT SCALE * 100.0000' / 1" =	DRAWN - _____	REVISED - _____			RTE. IL 29	D4 BUILDING DEMOLITION 2015-1	MARSHALL	9	3
	PLOT DATE * 8/21/2014	CHECKED - _____	REVISED - _____			SCALE: _____ SHEET _____ OF _____ SHEETS STA. _____ TO STA. _____		CONTRACT NO. 68C27		ILLINOIS FED. AID PROJECT
	DATE - _____	REVISED - _____								

**JOB SPECIFIC NOTE:**

**BUILDING REMOVAL NO.1 INCLUDES THE FOLLOWING:**

- \* EXISTING PROPANE TANK & PIPE CONNECTED TO BUILDING NO.1
- \* EXISTING SATELLITE DISH
- \* EXISTING LANDSCAPING
- \* EXISTING CONCRETE BRICK WALL
- \* EXISTING LIGHT POLE
- \* EXISTING BASKET BALL HOOP
- \* EXISTING AIR CONDITIONER & CONCRETE PAD
- \* EXISTING WOOD RAILING
- \* EXISTING CONCRETE STEPS
- \* EXISTING DRIVEWAY AGGREGATE

\* This work will not be paid for separately, but shall be included in the unit bid price for Building Removal NO.1

FILE NAME = 0468C27-CA00.dgn	USER NAME = aubrugg	DESIGNED - _____	REVISED - _____	<b>STATE OF ILLINOIS DEPARTMENT OF TRANSPORTATION</b>	<b>JOB SPECIFIC NOTES</b>	F.A.P. 318	SECTION	COUNTY	TOTAL SHEETS	SHEET NO.	
		DRAWN - _____	REVISED - _____			RTE. IL 29	04 BUILDING DEMOLITION 2015-1	MARSHALL	9	4	
		CHECKED - _____	REVISED - _____			CONTRACT NO. 68C27					
Default	PLOT SCALE = 100.0000' / 1" /	DATE - _____	REVISED - _____			[ILLINOIS] FED. AID PROJECT					
					SCALE: _____ SHEET _____ OF _____ SHEETS STA. _____ TO STA. _____						



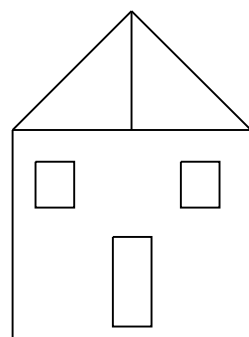

200 FT RT. OFFSET

BUILDING LOCATION

STA. 1200 + 00

IL 29

STA. 1202 + 00

STA. 1204 + 00



TO SPARLAND



TO CHILICOTHE



NOT TO SCALE

FILE NAME = D468C27-CADD.dgn	USER NAME = aubreys	DESIGNED - _____	REVISED - _____	<b>STATE OF ILLINOIS DEPARTMENT OF TRANSPORTATION</b>	<b>LINE DIAGRAM/ JOB LOCATION</b>	F.A.P. 318	SECTION	COUNTY	TOTAL SHEETS	SHEET NO.	
Default	PLOT SCALE = 100.0000' / in.	DRAWN - _____	REVISED - _____			RTE. IL 29	04 BUILDING DEMOLITION 2015-1	MARSHALL	9	6	
	PLOT DATE = 8/21/2014	CHECKED - _____	REVISED - _____			SCALE: _____ SHEET ____ OF ____ SHEETS STA. _____ TO STA. _____					
		DATE - _____	REVISED - _____			ILLINOIS FED. AID PROJECT CONTRACT NO. 68C27					

DRIVEWAY PAVEMENT REMOVAL	
LOCATION	SQ.YD
JOB SITE	179
TOTAL	179

MOBILIZATION	
LOCATION	LUMP SUM
JOB SITE	1
TOTAL	1

MULCH METHOD 1	
LOCATION	ACRE
JOB SITE	0.1
TOTAL	0.1

REMOVE EXISTING SEPTIC TANK	
LOCATION	EACH
JOB SITE	1
TOTAL	1

REMOVAL & DISPOSAL OF NON FRIABLE ASBESTOS IN BUILDING NO. 1	
LOCATION	LUMP SUM
JOB SITE	1
TOTAL	1

BUILDING REMOVAL NO. 1	
LOCATION	LUMP SUM
JOB SITE	1
TOTAL	1

FILE NAME = D468C27-CADD.dgn	USER NAME = aubreys	DESIGNED - _____	REVISED - _____
Default	PLOT SCALE = 100.0000' / in.	DRAWN - _____	REVISED - _____
	PLOT DATE = 8/21/2014	CHECKED - _____	REVISED - _____
		DATE - _____	REVISED - _____

**STATE OF ILLINOIS  
DEPARTMENT OF TRANSPORTATION**

SCHEDULE OF QUANTITIES			
SCALE: _____	SHEET _____	OF _____	SHEETS
STA. _____	TO STA. _____		

F.A.P. 318	SECTION	COUNTY	TOTAL SHEETS	SHEET NO.
RTE. IL 29	04 BUILDING DEMOLITION 2015-1	MARSHALL	9	7
			CONTRACT NO. 68C27	
ILLINOIS FED. AID PROJECT				

Subject Property  
Sketch Addendum

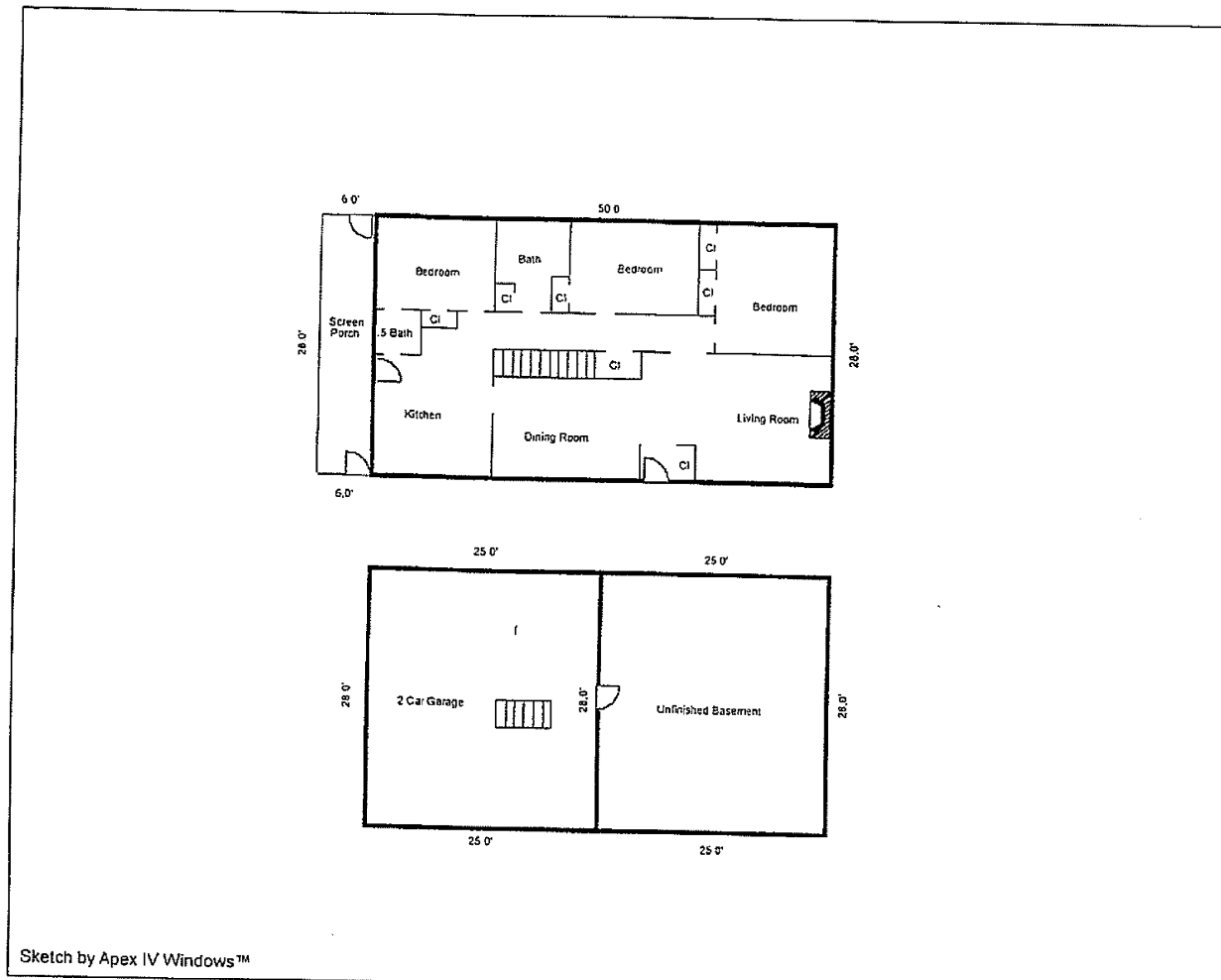

FILE NAME = D468C27-CADD.dgn	USER NAME = aubreygs	DESIGNED - _____	REVISED - _____
Default	PLOT SCALE = 100.0000' / in.	DRAWN - _____	REVISED - _____
	PLOT DATE = 8/21/2014	CHECKED - _____	REVISED - _____
		DATE - _____	REVISED - _____

STATE OF ILLINOIS  
DEPARTMENT OF TRANSPORTATION

<b>BUILDING REMOVAL NO. 1 PLAN VIEW</b>	
<b>NOT TO SCALE</b>	
SCALE: _____	SHEET ____ OF ____ SHEETS STA. _____ TO STA. _____

F.A.P. 318	SECTION	COUNTY	TOTAL SHEETS	SHEET NO.
RTE. IL 29	04 BUILDING DEMOLITION 2015-1	MARSHALL	9	8
			CONTRACT NO. 68C27	
ILLINOIS FED. AID PROJECT				



STATE OF ILLINOIS  
DEPARTMENT OF TRANSPORTATION

CATALOG NO. : 032469-00  
CONTRACT NO. :

DATE	BY	COMPUTED	CHECKED	INKED	FILED

R. O. W. PLAT NO. \_\_\_\_\_  
CADD DRAWING PROJECT: \_\_\_\_\_  
FILE# \_\_\_\_\_

BEARINGS ARE ASSUMED FOR DESCRIPTIVE PURPOSES ONLY. INFORMATION IN PARENTHESES IS RECORDED DATA.

LEGEND

- SET RR SPIKE
- △ SET PK NAIL
- SET IRON PIN
- FOUND IRON PIN OR PIPE
- FOUND STONE
- ▲ FOUND PK NAIL
- P PROPERTY LINE
- ( ) RECORDED DATA
- EXISTING FENCE
- A/C ACCESS CONTROL LINE

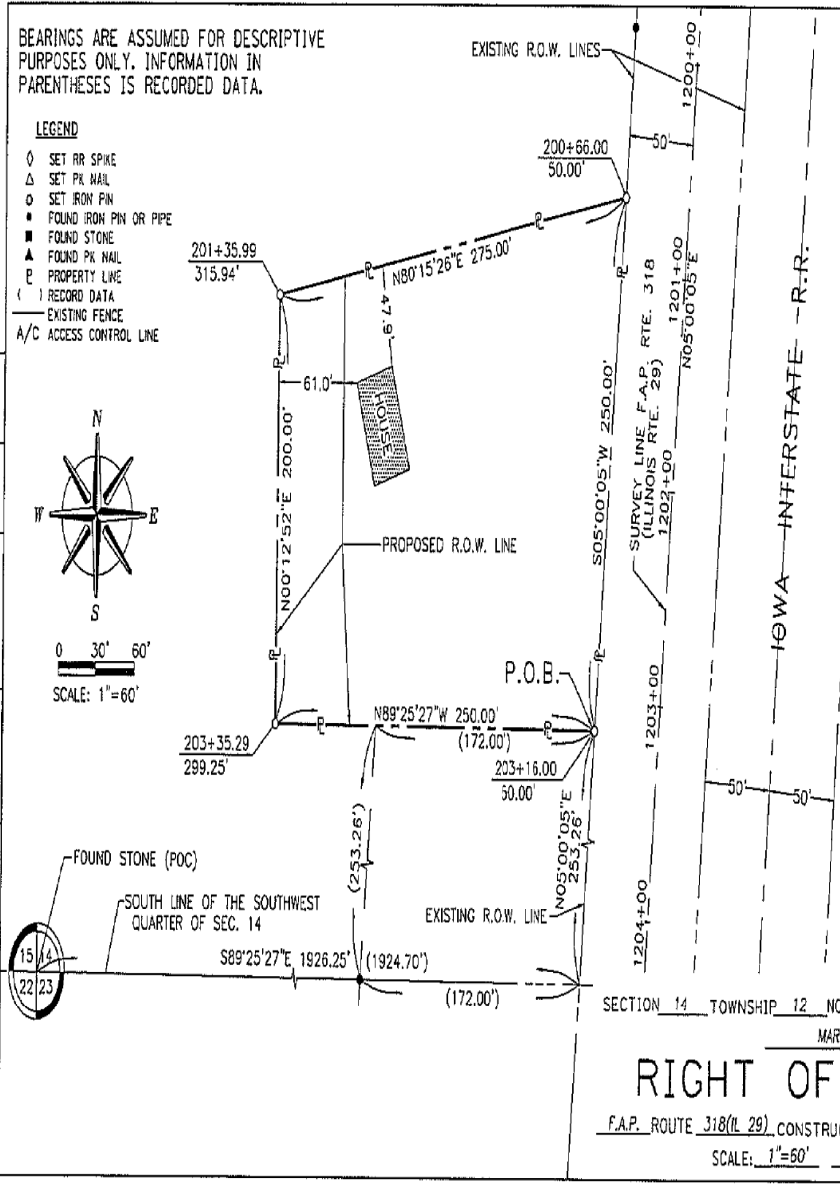
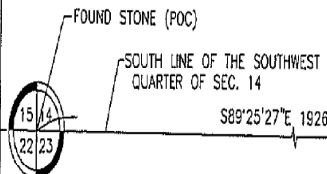
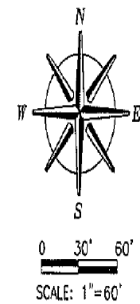

408X002  
**ROY F. SEIBOLD**  
AREA = 58,243 SQ. FT. MORE OR LESS,  
OR 1.337 ACRES MORE OR LESS.  
PART OF THE SE 1/4 OF THE  
SW 1/4 OF SECTION 14, T12N,  
R9E OF THE 4TH. P.M.

THIS IS TO CERTIFY THAT THIS IS A TRUE  
AND CORRECT PLAT OF A SURVEY MADE  
UNDER MY DIRECTION FOR THE DIVISION  
OF HIGHWAYS, STATE OF ILLINOIS  
*Rick A. Bowers* 6/21/08  
ILLINOIS PROFESSIONAL LAND SURVEYOR NO. 2529  
LIC. EXP. 11-30-2008

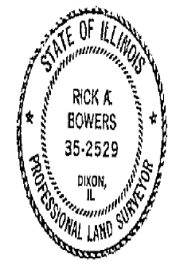

SECTION 14 TOWNSHIP 12 NORTH, RANGE 9E, 4TH. PRINCIPAL MERIDIAN  
MARSHALL COUNTY  
**RIGHT OF WAY PLAT**  
F.A.P. ROUTE 318 (IL 29) CONSTRUCTION SECTION 1, 2, 3, 4, 5, 20, 21  
SCALE: 1"=60' JUNE 16 20 08 JOB NO. \_\_\_\_\_

Signed \_\_\_\_\_ Recorded \_\_\_\_\_ BOOK \_\_\_\_\_ PAGE \_\_\_\_\_  
DOCUMENT NO. \_\_\_\_\_

408X002

REDUCED TO  
65% OF  
ORIGINAL SIZE

NOT TO SCALE

FILE NAME = D468C27-CADD.dgn	USER NAME = aubreys	DESIGNED - _____	REVISED - _____	<b>STATE OF ILLINOIS DEPARTMENT OF TRANSPORTATION</b>	<b>RIGHT OF WAY (R.O.W.)</b>	F.A.P. 318	SECTION	COUNTY	TOTAL SHEETS	SHEET NO.	
Default	PLOT SCALE = 100.0000' / in.	DRAWN - _____	REVISED - _____			RTE. IL 29	04 BUILDING DEMOLITION 2015-1	MARSHALL	9	9	
	PLOT DATE = 8/21/2014	CHECKED - _____	REVISED - _____			CONTRACT NO. 68C27					
		DATE - _____	REVISED - _____			ILLINOIS FED. AID PROJECT					