

STAGE 1

NOTES:
TEMPORARY CONCRETE BARRIER 337.5 FOOT

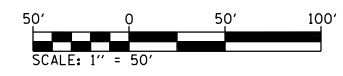

LEGEND

	WORK AREA		TYPE III BARRICADE TO BE PLACED WHEN NO WORK IS BEING PERFORMED
	TEMPORARY CONSTRUCTION		TEMPORARY CONCRETE BARRIER
	SIGN		DRUM WITH STEADY BURNING BI-DIRECTIONAL LIGHT AND 4" TEMPORARY PAVEMENT MARKING
	TYPE III BARRICADE		
	TRAFFIC SIGNAL		
	IMPACT ATTENUATOR		

NOTE: DOUBLE VERTICAL PANELS AND CRYSTAL BIDIRECTIONAL BARRIER MARKERS SHALL BE INSTALLED AS SHOWN ON STANDARD 701321

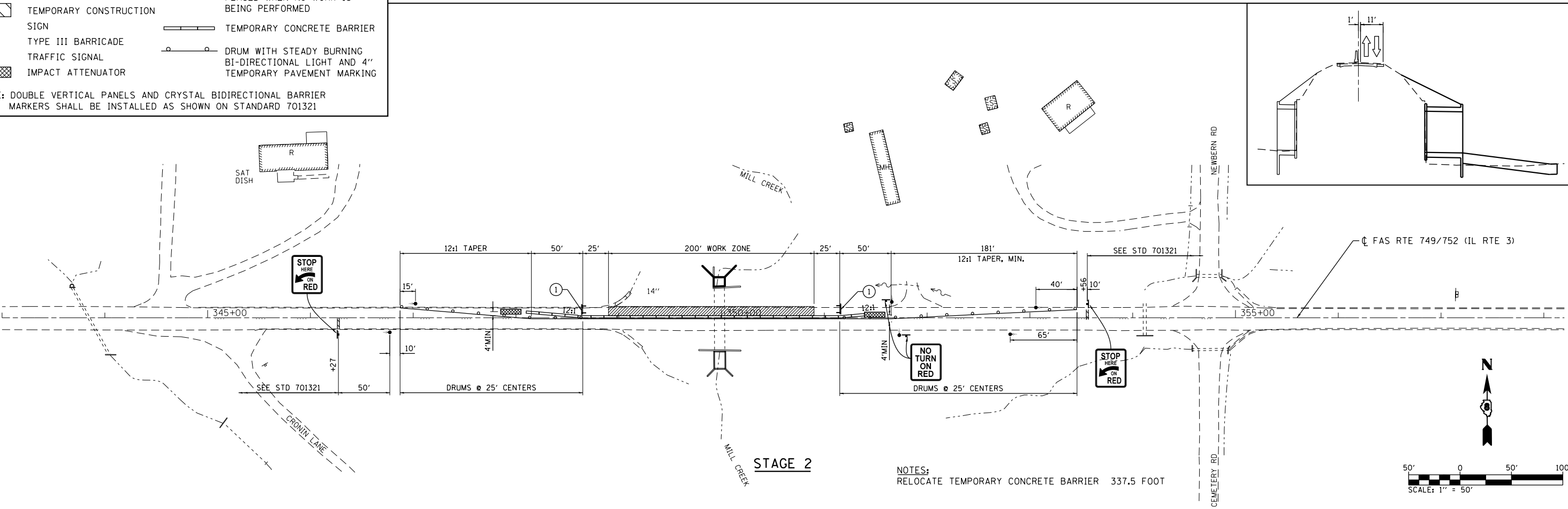

STAGE 2

NOTES:
RELOCATE TEMPORARY CONCRETE BARRIER 337.5 FOOT

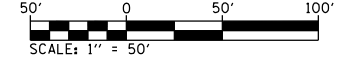

FILE NAME = S:\Projects\809-002B-VHY_IL_3_Culvert\stn\cadd\Sheets\0876789-st-1-staging.dgn



USER NAME = l_jackson	DESIGNED - ACM	REVISED -
MODEL NAME = CULVERT 21	DRAWN - EDW	REVISED -
PLOT SCALE = 99.9998' / in.	CHECKED - LWJ	REVISED -
PLOT DATE = 8/22/2014	DATE - 8-11-14	REVISED -

**STATE OF ILLINOIS
DEPARTMENT OF TRANSPORTATION**

**STAGING AND TRAFFIC CONTROL PLAN
CULVERT # 21 - STA 349+98.07**

SCALE: 1"=50' SHEET 11 OF 17 SHEETS STA. 343+00 TO STA. 358+00

F.A.S. RTE.	SECTION	COUNTY	TOTAL SHEETS	SHEET NO.
• 749/752	101-2RS-1	JERSEY	438	101
			CONTRACT NO. 76789	
ILLINOIS FED. AID PROJECT				