



①

②

③

④

⑤

⑥

⑦

⑧

⑨

MOUNTED ON TYPE III BARRICADE

MOUNTED ON TYPE III BARRICADE

109



MAINTENANCE OF DETOUR ROUTES

PRIOR TO UTILIZING SALEM ROAD AND CH 13 (JOE KNIGHT ROAD) AS DETOUR ROUTES, THE CONTRACTOR SHALL DOCUMENT THE EXISTING CONDITION OF BOTH SALEM ROAD AND CH 13 VIA VIDEO RECORDING OR OTHER VIDEO CAPTURING DEVICES. DIGITAL COPIES OF THE VIDEO SHALL BE PROVIDED TO THE ENGINEER AND THE JERSEY COUNTY ENGINEER FOR THEIR FILES.

WHILE THE ROUTES ARE BEING USED AS DETOURS, THE CONTRACTOR SHALL MAINTAIN BOTH SALEM ROAD AND CH 13 TO A CONDITION EQUAL TO OR BETTER THAN EXISTED PRIOR TO THE ROADS BEING UTILIZED AS DETOUR ROUTES. ANY REPAIRS NEEDED TO THE DETOUR ROUTES SHALL BE MADE IMMEDIATELY, AS DIRECTED BY THE ENGINEER.

UPON CONCLUSION OF SALEM ROAD AND CH 13 BEING USED AS DETOUR ROUTES, THE CONTRACTOR AND THE ENGINEER, INCLUDING THE JERSEY COUNTY ENGINEER, SHALL JOINTLY INSPECT THE ROADWAYS AND AGREE WHAT, IF ANY, REPAIRS SHALL BE PERFORMED TO SALEM ROAD AND CH 13, AND THE CONTRACTOR SHALL COMPLETE THOSE REPAIRS WITHIN THE ALLOTTED FIVE (5) WORKING DAYS.

THIS WORK WILL BE PAID FOR ACCORDING TO ARTICLE 109.04.

ADDITIONAL NOTES:

1. CLOSURE OF NEWBERN ROAD SHALL NOT BE PERMITTED FROM NOVEMBER 1 THROUGH APRIL 15 TO AVOID TRAFFIC DETOUR DURING SNOW OR ICY ROAD CONDITIONS.
2. ONCE THE CLOSURE IS IN PLACE THE ROADWAY MUST BE OPENED BACK UP TO TRAFFIC WITHIN 21 CALENDAR DAYS.

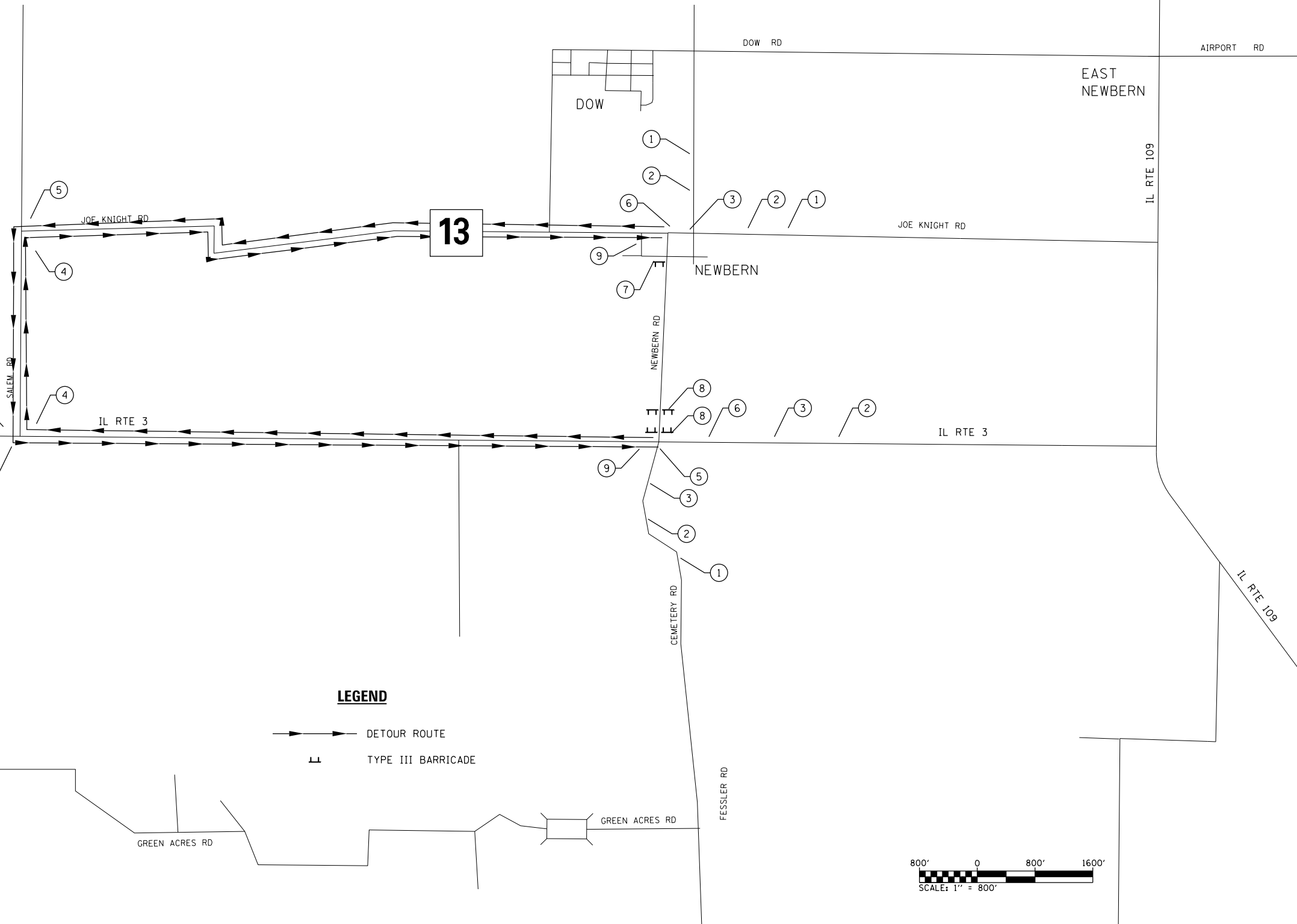

LEGEND

- DETOUR ROUTE
- || TYPE III BARRICADE

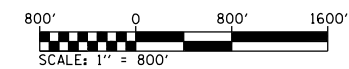

FILE NAME = S:\Projects\089-002B-VHY IL 3 Gravel\asn\dgn\CADD_Sheets\08976789-sh-t-detour.dgn



USER NAME = ljackson
 MODEL NAME = 5 Newbern
 PLOT SCALE = 1599.9968 ' / in.
 PLOT DATE = 10/13/2014

DESIGNED - ACM
 DRAWN - EDW
 CHECKED - LWJ
 DATE - 10-13-14

REVISED -
 REVISED -
 REVISED -
 REVISED -

**STATE OF ILLINOIS
DEPARTMENT OF TRANSPORTATION**

**STAGING AND TRAFFIC CONTROL
NEWBERN ROAD DETOUR**

SCALE: 1"=800' SHEET 16 OF 17 SHEETS

F.A.S. RTE.	SECTION	COUNTY	TOTAL SHEETS	SHEET NO.
•	101-2RS-1	JERSEY	438	106
• 749/752			CONTRACT NO. 76789	
ILLINOIS FED. AID PROJECT				