

PART OF THE S.W. 1/4 OF SECTION 35, T7N, R12W, OF THE 3RD PM, JERSEY COUNTY, ILLINOIS

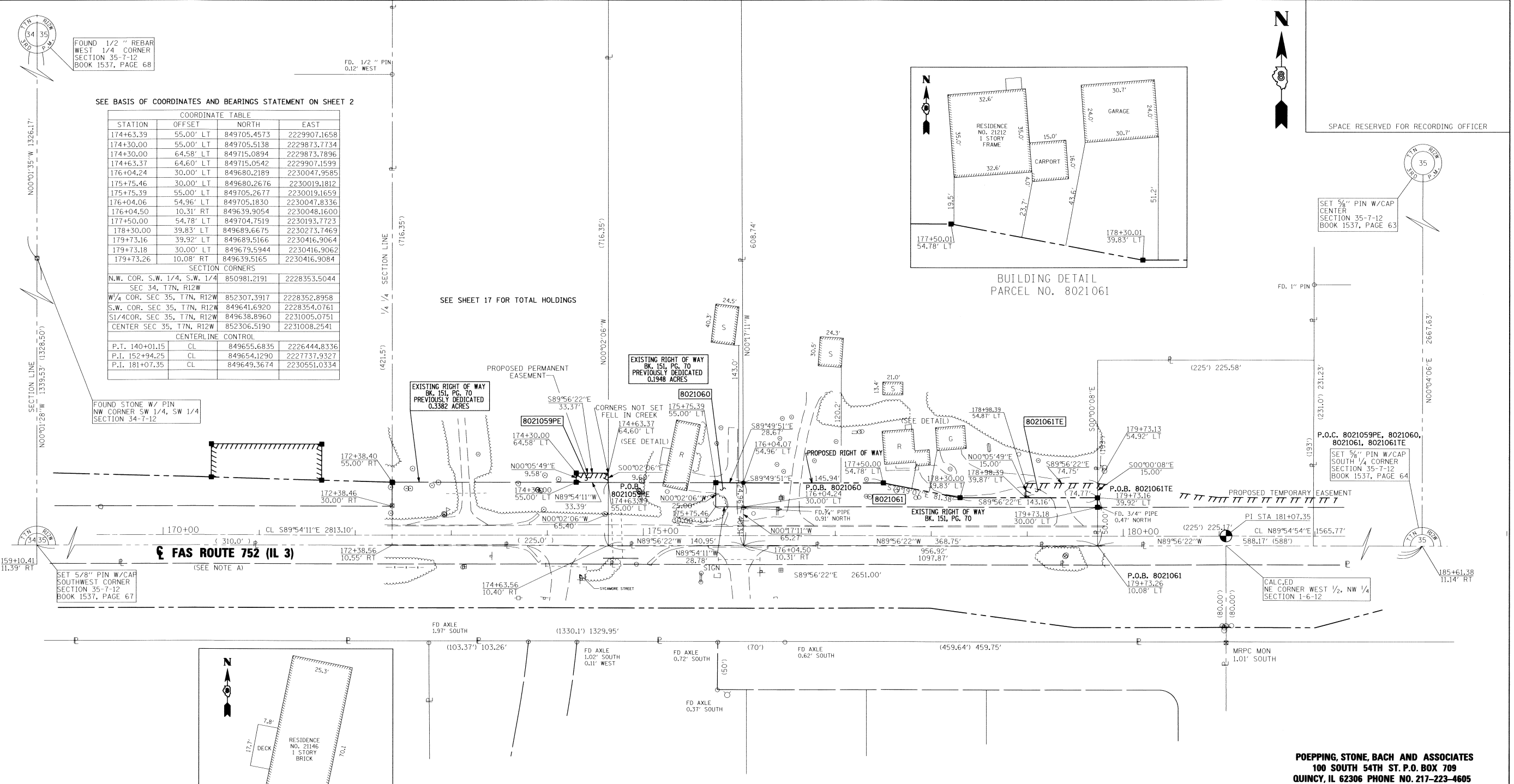

FOUND 1/2" REBAR WEST 1/4 CORNER SECTION 35-7-12 BOOK 1537, PAGE 68

SEE BASIS OF COORDINATES AND BEARINGS STATEMENT ON SHEET 2

COORDINATE TABLE			
STATION	OFFSET	NORTH	EAST
174+63.39	55.00' LT	849705.4573	2229907.1658
174+30.00	55.00' LT	849705.5138	2229873.7734
174+30.00	64.58' LT	849715.0894	2229873.7896
174+63.37	64.60' LT	849715.0542	2229907.1599
176+04.24	30.00' LT	849680.2189	2230047.9585
175+75.46	30.00' LT	849680.2676	2230019.1812
175+75.39	55.00' LT	849705.2677	2230019.1659
176+04.06	54.96' LT	849705.1830	2230047.8336
176+04.50	10.31' RT	849639.9054	2230048.1600
177+50.00	54.78' LT	849704.7519	2230193.7723
178+30.00	39.83' LT	849689.6675	2230273.7469
179+73.16	39.92' LT	849689.5166	2230416.9064
179+73.18	30.00' LT	849679.5944	2230416.9062
179+73.26	10.08' RT	849639.5165	2230416.9084

SECTION CORNERS			
N.W. COR. S.W. 1/4, S.W. 1/4 SEC 34, T7N, R12W	850981.2191	2228353.5044	
W/4 COR. SEC 35, T7N, R12W	852307.3917	2228352.8958	
S.W. COR. SEC 35, T7N, R12W	849641.6920	2228354.0761	
S1/4 COR. SEC 35, T7N, R12W	849638.8960	2231005.0751	
CENTER SEC 35, T7N, R12W	852306.5190	2231008.2541	

CENTERLINE CONTROL			
P.T. 140+01.15	CL	849655.6835	2226444.8336
P.I. 152+94.25	CL	849654.1290	2227737.9327
P.L. 181+07.35	CL	849649.3674	2230551.0334

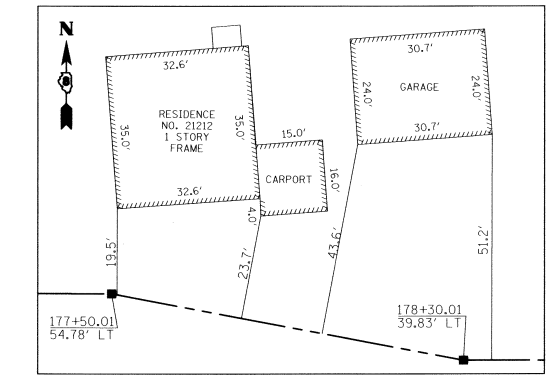

FOUND STONE W/ PIN NW CORNER SW 1/4, SW 1/4 SECTION 34-7-12

SET 5/8" PIN W/CAP SOUTHWEST CORNER SECTION 35-7-12 BOOK 1537, PAGE 67

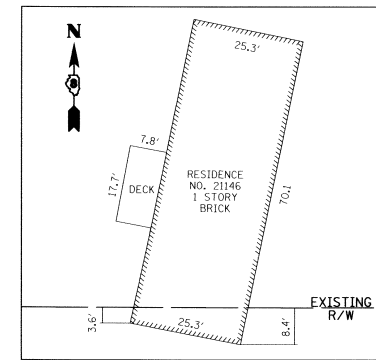

NOTE: A
PROPOSED CENTERLINE OF CONSTRUCTION = EXISTING CENTERLINE OF RIGHT-OF-WAY AND PAVEMENT

* SEE TOTAL HOLDING AREA SOURCE TABLE ON SHEET 2

STATE OF ILLINOIS)
) SS
COUNTY OF)

I, RICHARD L. LEACH, AN ILLINOIS PROFESSIONAL LAND SURVEYOR, STATE THAT I HAVE SURVEYED THE PLAT OF HIGHWAY SHOWN HEREON AND THAT THIS PROFESSIONAL SERVICE CONFORMS TO THE CURRENT ILLINOIS MINIMUM STANDARDS FOR A BOUNDARY SURVEY FOR THE PROPOSED PARCEL(S) TO BE ACQUIRED BY THE STATE OF ILLINOIS, DEPARTMENT OF TRANSPORTATION, SHOWN HEREON.

DATED 7-30-2010
Richard L. Leach
RICHARD L. LEACH, PLS NO. 35-003234
LICENSE EXPIRATION DATE: 11/30/2010



POEPPING, STONE, BACH AND ASSOCIATES
100 SOUTH 54TH ST. P.O. BOX 709
QUINCY, IL 62306 PHONE NO. 217-223-4605
IL DESIGN FIRM NO. 184-000493

ILLINOIS DEPARTMENT OF TRANSPORTATION
PLAT OF HIGHWAYS
FAS ROUTE 752 (IL 3)
SECTION 101-2RS-1
JERSEY COUNTY
JOB NO. R-98-021-00
STATION 172+38.56 TO STATION 179+73.26
SCALE: 1" = 50'
SHEET 15 OF 69

PARCEL NO.	OWNER	TOTAL HOLDING ACRES	FEE SIMPLE ACQUISITION				REMAINDER ACRES	EASEMENTS		PERMANENT TAX NUMBER	PROPERTY ACQUIRED BY
			GROSS ACRES	PREVIOUSLY DEDICATED AND/OR USED ACRES	NET ACRES			PE = PERMANENT ACRES	TE = TEMPORARY ACRES		
8021059	ALAN J. RAPP AND TINA M. RAPP, IN JOINT TENANCY WARRANTY DEED BOOK 1635, PAGE 218-219 TITLE REPORT JE-807	3.7002	N/A	N/A	N/A	N/A	3.7002	PE=0.0073	PE=320	42-06-135-006-00	DRAINAGE CONSTRUCTION AND MAINTENANCE
8021060	CHAD D. DUBLO & MARGARET D. DUBLO, HUSBAND AND WIFE, AS JOINT TENANTS WARRANTY DEED, BK.840, PG.38 TITLE REPORT JE-808	7.4362	0.0165	718	N/A	N/A	0.0165	718	7,4197	42-06-135-001-00	
8021061	MARGARET FIFE QUIT CLAIM DEED BK 485, PG. 163 TITLE REPORT JE-806	7.3313	0.4879	21,252	0.3404	14,826	0.1475	6,426	6,8434	42-06-135-004-00	GRADING AND ENTRANCE CONSTRUCTION

COMPLETION DATE OF FIELD WORK PERFORMED
LAND SURVEY: DEC. 2008 ROW STAKING: APRIL 2010

F.A.S. RTE.	SECTION	COUNTY	TOTAL SHEETS	SHEET NO.
752	101-2RS-1	JERSEY	438	133

CONTRACT NO. 76789
FED. ROAD DIST. NO. - ILLINOIS FED. AID PROJECT