

SPACE RESERVED FOR RECORDING OFFICER

SEE LEGEND SHEET 2

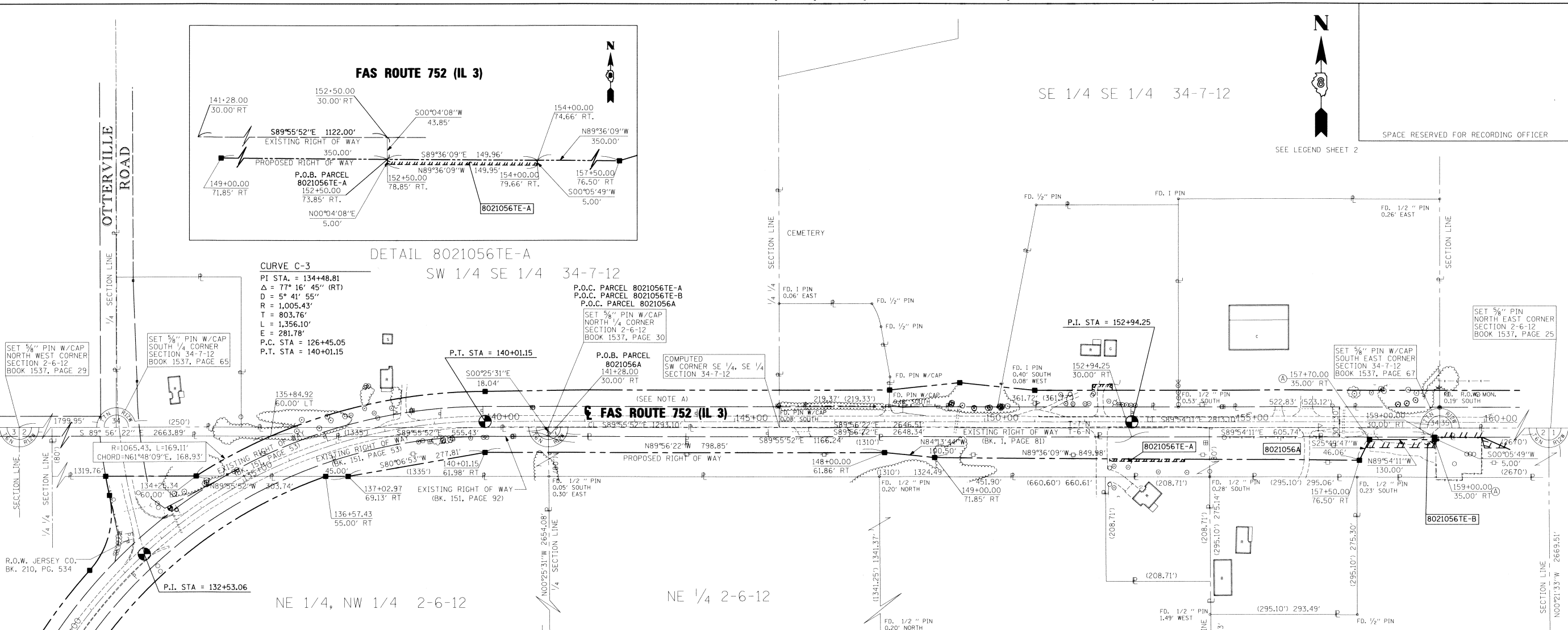

CURVE C-3
 P.I. STA. = 134+48.81
 Δ = 77° 16' 45" (RT)
 D = 5° 41' 55"
 R = 1,005.43'
 T = 803.76'
 L = 1,356.10'
 E = 281.78'
 P.C. STA. = 126+45.05
 P.T. STA. = 140+01.15

P.O.C. PARCEL 8021056TE-A
 P.O.C. PARCEL 8021056TE-B
 P.O.C. PARCEL 8021056A
 SET 3/8" PIN W/CAP NORTH 1/4 CORNER SECTION 2-6-12 BOOK 1537, PAGE 30

SET 3/8" PIN W/CAP NORTH WEST CORNER SECTION 2-6-12 BOOK 1537, PAGE 29

SET 3/8" PIN W/CAP SOUTH 1/4 CORNER SECTION 34-7-12 BOOK 1537, PAGE 65

SET 3/8" PIN W/CAP NORTH EAST CORNER SECTION 2-6-12 BOOK 1537, PAGE 25

SET 3/8" PIN W/CAP SOUTH EAST CORNER SECTION 34-7-12 BOOK 1537, PAGE 67

SEE BASIS OF COORDINATES AND BEARINGS STATEMENT ON SHEET 2

COORDINATE TABLE			
STATION	OFFSET	NORTH	EAST
141+28.00	30.00' RT	849625.5311	2226571.6459
152+94.25	30.00' RT	849624.1290	2227737.8893
159+00.00	30.00' RT	849623.1037	2228343.6317
159+00.00	35.00' RT	849618.1037	2228343.6233
157+70.00	35.00' RT	849618.3238	2228213.6307
157+50.00	76.50' RT	849576.8613	2228193.5605
149+00.00	71.85' RT	849582.7577	2227343.5978
148+00.00	61.86' RT	849592.8632	2227243.6098
140+01.15	61.98' RT	849593.7057	2226444.7595
137+02.97	69.13' RT	849546.0126	2226171.0755
136+57.43	55.00' RT	849546.0667	2226126.0755
134+25.34	60.00' LT	849546.3777	2225867.3397
135+84.92	60.00' LT	849626.1988	2226016.2213
SECTION CORNERS			
N.W. COR. SEC 2, T6N, R12W		849646.3812	2223907.6242
S 1/4 COR. SEC 34, T7N, R12W		849644.4831	2225707.5720
N 1/4 COR. SEC 2, T6N, R12W		849643.5720	2226571.5121
CENTER SEC 2, T6N, R12W		849689.5603	2226591.0983
SE COR. SEC 34, T7N, R12W		849641.6920	2228354.0761
N.E. COR. SEC 2, T6N, R12W		849640.7780	2229220.5991
E 1/4 COR. SEC 2, T6N, R12W		846971.3250	2229237.3352
CENTERLINE CONTROL			
P.C. 126+45.05	CL	848872.8305	2225463.1390
P.I. 132+53.06	CL	849390.8026	2225763.5669
P.T. 140+01.15	CL	849655.6835	2226444.8336
P.I. 152+94.25	CL	849654.1290	2227737.9327
P.I. 181+07.35	CL	849649.3674	2230551.0334

NOTE: A

PROPOSED CENTERLINE OF CONSTRUCTION = EXISTING CENTERLINE OF RIGHT-OF-WAY AND PAVEMENT

* SEE TOTAL HOLDING AREA SOURCE TABLE ON SHEET 2

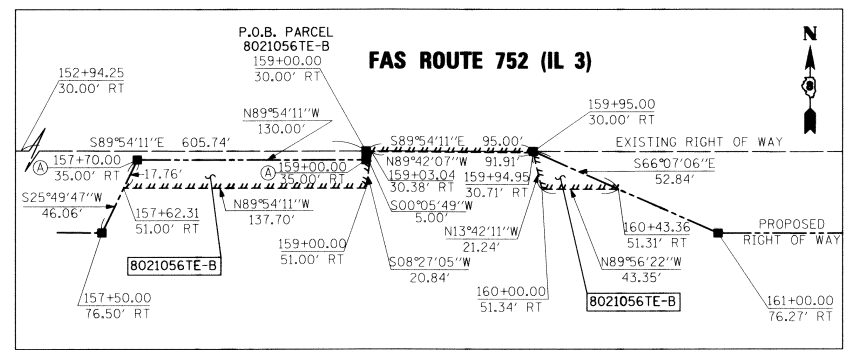

DETAIL 8021056TE-B

STATE OF ILLINOIS)
 COUNTY OF) SS

I, RICHARD L. LEACH, AN ILLINOIS PROFESSIONAL LAND SURVEYOR, STATE THAT I HAVE SURVEYED THE PLAT OF HIGHWAY SHOWN HEREON AND THAT THIS PROFESSIONAL SERVICE CONFORMS TO THE CURRENT ILLINOIS MINIMUM STANDARDS FOR A BOUNDARY SURVEY FOR THE PROPOSED PARCEL(S) TO BE ACQUIRED BY THE STATE OF ILLINOIS, DEPARTMENT OF TRANSPORTATION, SHOWN HEREON.

DATED 2-25-2010
 Richard L. Leach
 RICHARD L. LEACH, PLS NO. 35-003234
 LICENSE EXPIRATION DATE: 11/30/2012



- 1) PARCELS 8021056A & 8021056TE-B REVISED 2/21/2011
- 2) MONUMENTS SET FEBRUARY 2011

COMPLETION DATE OF FIELD WORK PERFORMED
 LAND SURVEY: DEC. 2008 ROW STAKING: APRIL 2010

PARCEL NO.	OWNER	TOTAL HOLDING ACRES	FEE SIMPLE ACQUISITION				REMAINDER ACRES	EASEMENTS		PERMANENT TAX NUMBER	PROPERTY ACQUIRED BY
			GROSS ACRES	PREVIOUSLY DEDICATED AND/OR USED ACRES	NET ACRES	SO. FT.		PE = PERMANENT ACRES	EASEMENT PURPOSE		
8021056	CENTRAL ILLINOIS PUBLIC SERVICE COMPANY QUIT CLAIM, MISCELLANEOUS DEED BOOK 185, PAGE 360 TITLE REPORTS JE-1091, JE-546, JE-545, JE-767, JE-1149	12.1590	A=2,3412 B=3,2937	A=101,982 B=143,474	A=0,3315 A=1,438	5.3034 231,018	6.5241	TE-A=0.0172 TE-B=0.0617	TE-A=750 TE-B=2,689	GRADING	42-08-072-006-00, 42-08-051-001-00 (PT), 42-08-051-005-00

POEPPING, STONE, BACH AND ASSOCIATES
 100 SOUTH 54TH ST. P.O. BOX 709
 QUINCY, IL 62306 PHONE NO. 217-223-4605
 IL DESIGN FIRM NO. 184-000493

ILLINOIS DEPARTMENT OF TRANSPORTATION
 PLAT OF HIGHWAYS
 FAS ROUTE 752 (IL 3)
 SECTION 101-2RS-1
 JERSEY COUNTY
 JOB NO. R-98-021-00
 STATION 134+25.34 TO STATION 159+00.00

SCALE 1" = 100'

SHEET 18 OF 69

F.A.S. RTE.	SECTION	COUNTY	TOTAL SHEETS	SHEET NO.
752	101-2RS-1	JERSEY	438	136

CONTRACT NO. 76789
 FED. ROAD DIST. NO. - ILLINOIS FED. AID PROJECT