

PART OF THE N.E. 1/4 OF SECTION 1, T6N, R12W, OF THE 3RD PM, JERSEY COUNTY, ILLINOIS

S 1/2 SE 1/4 35-7-12

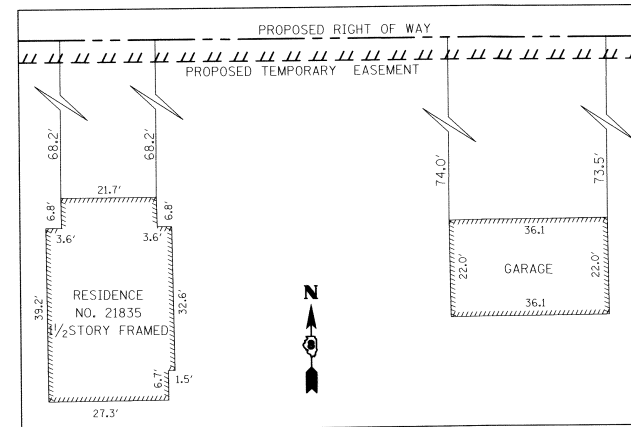

SPACE RESERVED FOR RECORDING OFFICER

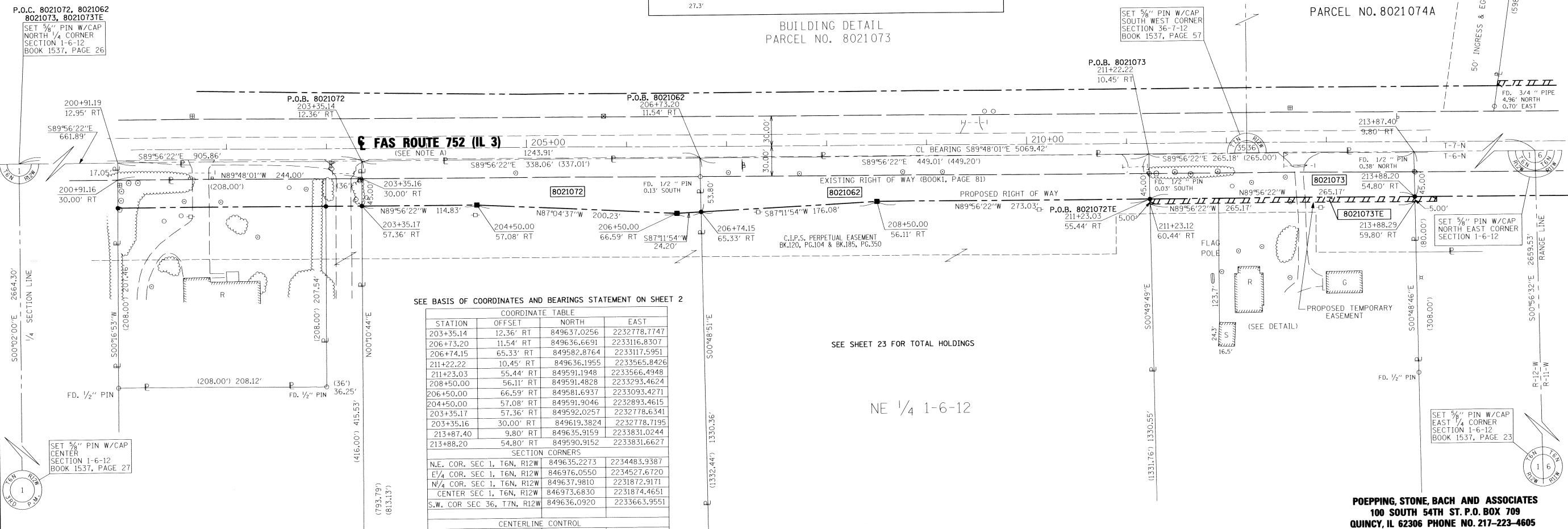

SEE BASIS OF COORDINATES AND BEARINGS STATEMENT ON SHEET 2

COORDINATE TABLE			
STATION	OFFSET	NORTH	EAST
203+35.14	12.36' RT	849637.0256	2232778.7747
206+73.20	11.54' RT	849636.6691	2233116.8307
206+74.15	65.33' RT	849582.8764	2233117.5951
211+22.22	10.45' RT	849636.1955	2233566.8426
211+23.03	55.44' RT	849591.1948	2233566.4948
208+50.00	56.11' RT	849591.4828	2233293.4624
206+50.00	66.59' RT	849581.6937	2233093.4271
204+50.00	57.08' RT	849591.9046	2232893.4615
203+35.17	57.36' RT	849592.0257	2232778.6341
203+35.16	30.00' RT	849619.3824	2232778.7195
213+87.40	9.80' RT	849635.9159	2233831.0244
213+88.20	54.80' RT	849590.9152	2233831.6627
SECTION CORNERS			
N.E. COR. SEC 1, T6N, R12W		849635.2273	2234483.9387
E/4 COR. SEC 1, T6N, R12W		846976.0550	2234527.6720
N/4 COR. SEC 1, T6N, R12W		849637.9810	2231872.9171
CENTER SEC 1, T6N, R12W		846973.6830	2231874.4651
S.W. COR. SEC 36, T7N, R12W		849636.0920	2233663.9551
CENTERLINE CONTROL			
P.I. 181+07.35	CL	849649.3674	2230551.0334
P.I. 196+73.12	CL	849651.6883	2232116.7938
P.I. 247+42.54	CL	849634.0294	2237186.1864

NOTE: A
PROPOSED CENTERLINE OF CONSTRUCTION =
EXISTING CENTERLINE OF RIGHT-OF-WAY
AND PAVEMENT

* SEE TOTAL HOLDING AREA
SOURCE TABLE ON SHEET 2

STATE OF ILLINOIS)
) SS
COUNTY OF)

I, RICHARD L. LEACH, AN ILLINOIS PROFESSIONAL LAND SURVEYOR,
STATE THAT I HAVE SURVEYED THE PLAT OF HIGHWAY SHOWN HEREON AND THAT THIS
PROFESSIONAL SERVICE CONFORMS TO THE CURRENT ILLINOIS MINIMUM STANDARDS FOR
A BOUNDARY SURVEY FOR THE PROPOSED PARCEL(S) TO BE ACQUIRED BY THE STATE OF
ILLINOIS, DEPARTMENT OF TRANSPORTATION, SHOWN HEREON.

DATED 7-30-2010
Richard L. Leach
RICHARD L. LEACH, PLS NO. 35-003234
LICENSE EXPIRATION DATE: 11/30/2010



PARCEL NO.	OWNER	TOTAL HOLDING ACRES	FEE SIMPLE ACQUISITION				REMAINDER ACRES	EASEMENTS		PERMANENT TAX NUMBER	PROPERTY ACQUIRED BY		
			GROSS		NET			PE = PERMANENT ACRES	TE = TEMPORARY SO. FT.				
			ACRES	SQ. FT.	ACRES	SQ. FT.							
8021062	CHARLOTTE N. ALBERT, A MARRIED PERSON QUIT CLAIM DEED BOOK 1577, PAGE 280 TITLE REPORT NO. JE-1113	13.7183	0.4817	20,980	0.1960	8,536	0.2857	12,444	13.2366	N/A	N/A	42-08-001-004-50	
8021072	NORMA WALLACE AND LINDA BURTON AS JOINT TENANTS WITH THE RIGHT OF SURVIVORSHIP QUIT CLAIM DEED DOC. NO. 20100922610 TITLE REPORT NO. JE-783	13.7235	0.3778	16,456	0.1402	6,106	0.2376	10,350	13.3457	N/A	N/A	42-08-001-004-00	
8021073	WILLIAM F. DUCAN, JR. AND BETH A. DUCAN, HUSBAND AND WIFE, AS JOINT TENANTS WARRANTY DEED, BOOK 687, PAGE 348 TITLE REPORT NO. JE-1143	8.0931	0.2739	11,933	0.1210	5,271	0.1529	6,662	7.8192	TE=0.0304	TE=1,326	42-08-051-021-70	

POEPPING, STONE, BACH AND ASSOCIATES
100 SOUTH 54TH ST. P.O. BOX 709
QUINCY, IL 62306 PHONE NO. 217-223-4605
IL DESIGN FIRM NO. 184-000493

ILLINOIS DEPARTMENT OF TRANSPORTATION
PLAT OF HIGHWAYS
FAS ROUTE 752 (IL 3)
SECTION 101-2RS-1
JERSEY COUNTY
JOB NO. R-98-021-00
STATION 200+91.19 TO STATION 213+88.29

SCALE: 1" = 50'
SHEET 22 OF 69

ILLINOIS DEPARTMENT OF TRANSPORTATION
DIVISION OF HIGHWAYS/REGION 5/DISTRICT 8
1102 EASTPORT PLAZA DRIVE
COLLINSVILLE, ILLINOIS 62234-6198

F.A.S. RTE. 752	SECTION 101-2RS-1	COUNTY JERSEY	TOTAL SHEETS 438	SHEET NO. 140
-----------------	-------------------	---------------	------------------	---------------

COMPLETION DATE OF FIELD WORK PERFORMED
LAND SURVEY: DEC. 2008 ROW STAKING: APRIL 2010

FED. ROAD DIST. NO. _ ILLINOIS FED. AID PROJECT