

PART OF THE N.E. 1/4 OF SECTION 1, T6N, R12W AND N.W. 1/4 OF SECTION 6, T6N, R11W, OF THE 3RD PM, JERSEY COUNTY, ILLINOIS

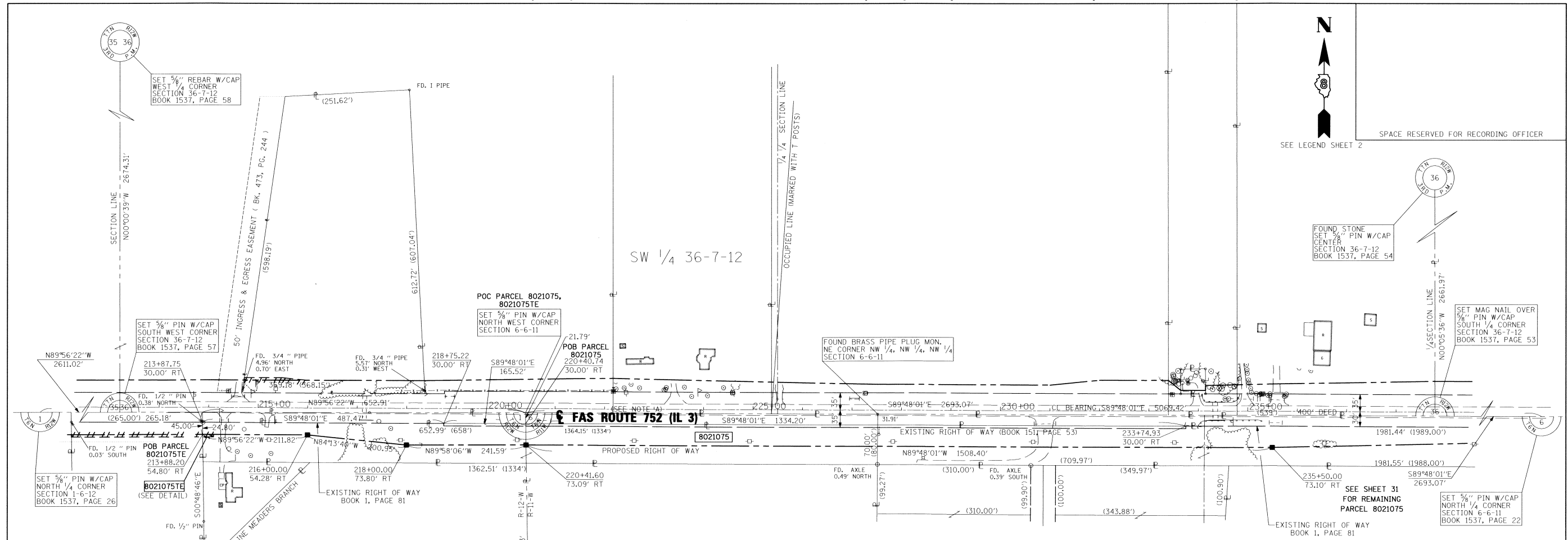

SEE LEGEND SHEET 2

SPACE RESERVED FOR RECORDING OFFICER

SEE BASIS OF COORDINATES AND BEARINGS STATEMENT ON SHEET 2

COORDINATE TABLE			
STATION	OFFSET	NORTH	EAST
220+40.74	30.00' RT	849613.4411	2234484.2970
233+74.93	30.00' RT	849608.7935	2235818.4854
235+50.00	73.10' RT	849565.0872	2235993.3995
220+41.60	73.09' RT	849570.3479	2234485.0057
218+00.00	73.80' RT	849570.4809	2234243.4141
216+00.00	54.28' RT	849590.6918	2234043.4815
213+88.20	54.80' RT	849590.9152	2233831.6627
213+87.75	30.00' RT	849615.7157	2233831.3109
218+75.22	30.00' RT	849614.0176	2234318.7767
SECTION CORNERS			
N/4 COR. SEC 1, T6N, R12W		849637.9810	2231872.9171
W/4 COR. SEC 36, T7N, R12W		852310.4055	2233663.4516
S.W. COR. SEC 36, T7N, R12W		849636.0920	2233663.9551
N.W. COR. SEC 6, T6N, R11W		849635.2273	2234483.9387
W/4 COR. SEC 6, T6N, R11W		846976.0550	2234527.6720
NE COR. NW 1/4, NW 1/4		849632.8700	2235195.5943
NW 1/4 SEC 6, T6N, R11W			
S/4 COR. SEC 36, T7N, R12W		849628.9410	2236322.1561
CENTER SEC 36, T7N, R12W		852290.9040	2236317.8139
CENTERLINE CONTROL			
P.I. 196+73.12	CL	849651.6883	2232116.7938
P.I. 247+42.54	CL	849634.0294	2237186.1864

NE 1/4 1-6-12

NW 1/4 6-6-11

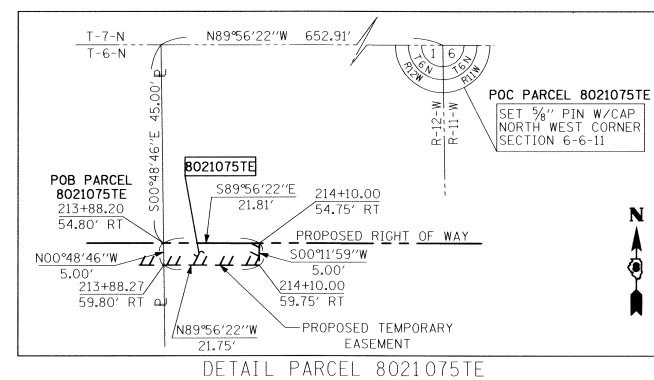

DETAIL PARCEL 8021075TE

NOTE: A
 PROPOSED CENTERLINE OF CONSTRUCTION =
 EXISTING CENTERLINE OF RIGHT-OF-WAY
 AND PAVEMENT

* SEE TOTAL HOLDING AREA
 SOURCE TABLE ON SHEET 2

STATE OF ILLINOIS)
) SS
 COUNTY OF)

I, RICHARD L. LEACH, AN ILLINOIS PROFESSIONAL LAND SURVEYOR,
 STATE THAT I HAVE SURVEYED THE PLAT OF HIGHWAY SHOWN HEREON AND THAT THIS
 PROFESSIONAL SERVICE CONFORMS TO THE CURRENT ILLINOIS MINIMUM STANDARDS FOR
 A BOUNDARY SURVEY FOR THE PROPOSED PARCEL(S) TO BE ACQUIRED BY THE STATE OF
 ILLINOIS, DEPARTMENT OF TRANSPORTATION, SHOWN HEREON.

DATED 7-30-2010
 Richard L. Leach
 RICHARD L. LEACH, PLS NO. 35-003234
 LICENSE EXPIRATION DATE: 11/30/2010



POEPPING, STONE, BACH AND ASSOCIATES
 100 SOUTH 54TH ST. P.O. BOX 709
 QUINCY, IL 62306 PHONE NO. 217-223-4605
 IL DESIGN FIRM NO. 184-000493

ILLINOIS DEPARTMENT OF TRANSPORTATION
 PLAT OF HIGHWAYS
 FAS ROUTE 752 (IL 3)
 SECTION 101-2RS-1
 JERSEY COUNTY
 JOB NO. R-98-021-00
 STATION 213+87.75 TO STATION 235+50.00
 SCALE: 1" = 100' SHEET 30 OF 69

F.A.S. RTE.	SECTION	COUNTY	TOTAL SHEETS	SHEET NO.
752	101-2RS-1	JERSEY	438	148

CONTRACT NO. 76789
 FED. ROAD DIST. NO. - ILLINOIS FED. AID PROJECT

PARCEL NO.	OWNER	TOTAL HOLDING ACRES	GROSS		PREVIOUSLY DEDICATED AND/OR USED		NET		REMAINDER	EASEMENTS		PERMANENT TAX NUMBER	PROPERTY ACQUIRED BY
			ACRES	SO. FT.	ACRES	SO. FT.	ACRES	SO. FT.		ACRES	SO. FT.		
8021075	CENTRAL ILLINOIS PUBLIC SERVICE COMPANY MISCELLANEOUS DEED RECORD BOOK 185, PAGE 350 TITLE REPORT NO. JE-571, JE-1144, JE-1148	8.5660	3.5857	156,192	0.2277	9.916	3.3580	146,276	4.9803	TE-0.0025	TE-109	42-08-051-005-00 42-01-096-001-00 42-01-096-003-00	