

PART OF THE N.E. 1/4 OF SECTION 5, T6N, R11W, OF THE 3RD PM, JERSEY COUNTY, ILLINOIS

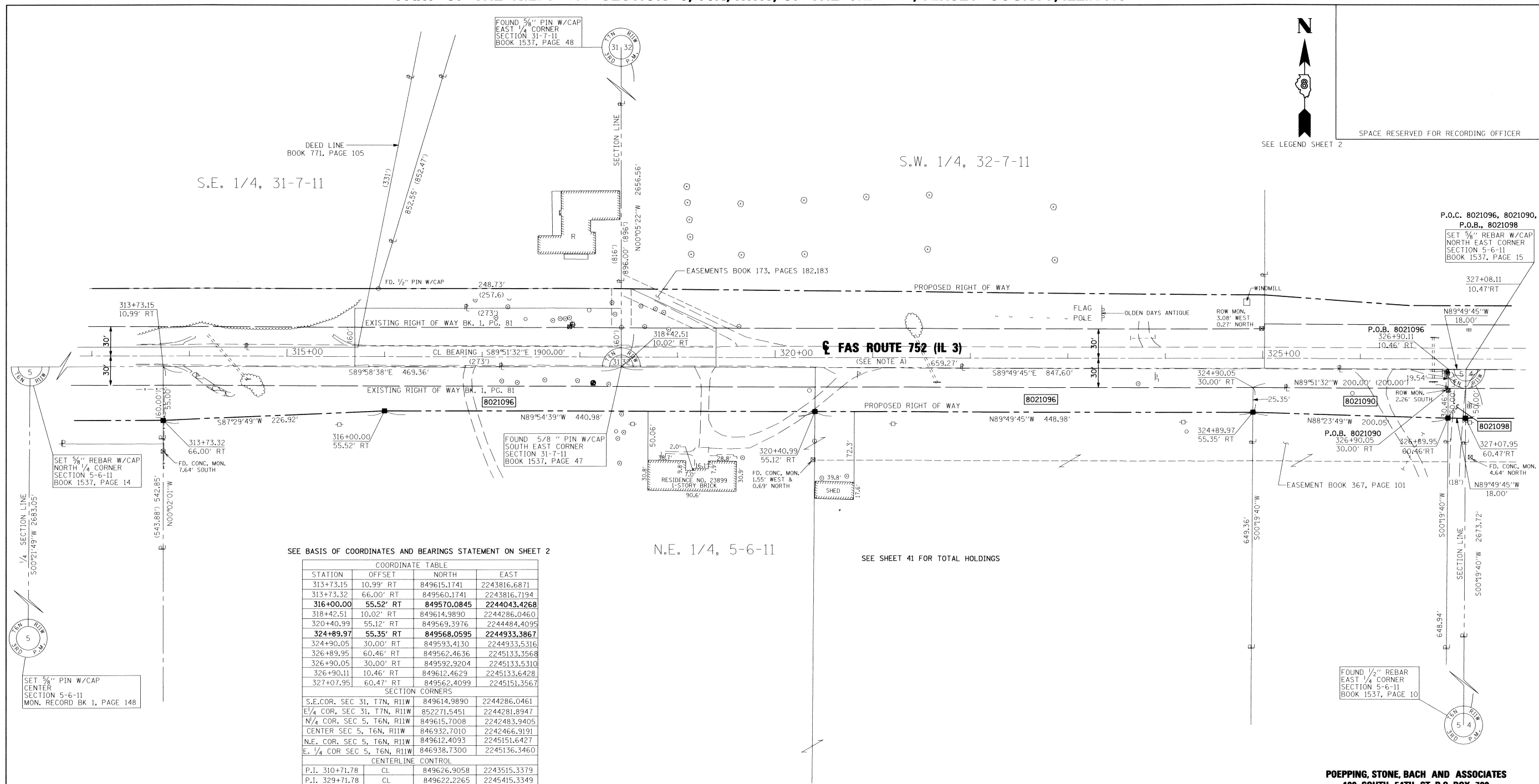

SPACE RESERVED FOR RECORDING OFFICER



SEE BASIS OF COORDINATES AND BEARINGS STATEMENT ON SHEET 2

STATION	OFFSET	NORTH	EAST
313+73.15	10.99' RT	849615.1741	2243816.6871
313+73.32	66.00' RT	849560.1741	2243816.7194
316+00.00	55.52' RT	849570.0845	2244043.4268
318+42.51	10.02' RT	849614.9890	2244286.0460
320+40.99	55.12' RT	849569.3976	2244484.4095
324+89.97	55.35' RT	849568.0595	2244933.3867
324+90.05	30.00' RT	849593.4130	2244933.5316
326+89.95	60.46' RT	849562.4636	2245133.3568
326+90.05	30.00' RT	849592.9204	2245133.5310
326+90.11	10.46' RT	849612.4629	2245133.6428
327+07.95	60.47' RT	849562.4099	2245151.3567
SECTION CORNERS			
S.E. COR. SEC 31, T7N, R11W		849614.9890	2244286.0461
E 1/4 COR. SEC 31, T7N, R11W		852271.5451	2244281.8947
N 1/4 COR. SEC 5, T6N, R11W		849615.7008	2242483.9405
CENTER SEC 5, T6N, R11W		849632.7010	2242466.9191
N.E. COR. SEC 5, T6N, R11W		849612.4093	2245151.6427
E 1/4 COR SEC 5, T6N, R11W		846938.7300	2245136.3460
CENTERLINE CONTROL			
P.I. 310+71.78	CL	849626.9058	2243515.3379
P.I. 329+71.78	CL	849622.2265	2245415.3349

NOTE: A
 PROPOSED CENTERLINE OF CONSTRUCTION =
 EXISTING CENTERLINE OF RIGHT-OF-WAY
 AND PAVEMENT

* SEE TOTAL HOLDING AREA
 SOURCE TABLE ON SHEET 2

PARCEL NO.	OWNER	TOTAL HOLDING ACRES	FEE SIMPLE ACQUISITION				REMAINDER ACRES	EASEMENTS		PERMANENT TAX NUMBER	PROPERTY ACQUIRED BY		
			GROSS ACRES	SO. FT.	PREVIOUSLY DEDICATED AND/OR USED ACRES	SO. FT.		NET ACRES	SO. FT.			PE = PERMANENT ACRES	TE = TEMPORARY SO. FT.
8021090	BRADLEY LEE NOBLE AND PENNY NOBLE, HIS WIFE AS JOINT TENANTS, QUITCLAIM DEED, BK. 568, PG. 40 TITLE REPORT NO. JE-996	2.9804	0.1281	5,581	N/A	N/A	0.1281	5,581	2.8523	N/A	N/A	42-01-085-012-60	
8021096	LOUIS L. NOBLE AND DORIS M. NOBLE, HUSBAND AND WIFE AS JOINT TENANTS, WARRANTY DEED, BK184, PG.555, BK.212, PG.423, BK.215, PG.398, QUITCLAIM DEED BK. 367, PG. 101, TITLE REPORT NO. JE-769	27.3896	1.2711	55,371	0.5946	25,900	0.6765	29,471	26.1185	N/A	N/A	42-01-005-002-00	
8021098	MORRIS JEAN KING, AS TO AN UNDIVIDED ONE-HALF INTEREST, AND WANJA JEAN KING, AS TO AN UNDIVIDED ONE-HALF INTEREST, AS TENANTS IN COMMON, WARRANTY, BK. 358, 182, & BK. 358, PG. 184 TITLE REPORT NO. JE-1073	1.1049	0.0207	900	0.0081	352	0.0126	548	1.0842	N/A	N/A	42-01-005-006-00 PT	

STATE OF ILLINOIS)
) SS
 COUNTY OF)
 I, RICHARD L. LEACH, AN ILLINOIS PROFESSIONAL LAND SURVEYOR,
 STATE THAT I HAVE SURVEYED THE PLAT OF HIGHWAY SHOWN HEREON AND THAT THIS
 PROFESSIONAL SERVICE CONFORMS TO THE CURRENT ILLINOIS MINIMUM STANDARDS FOR
 A BOUNDARY SURVEY FOR THE PROPOSED PARCEL(S) TO BE ACQUIRED BY THE STATE OF
 ILLINOIS, DEPARTMENT OF TRANSPORTATION, SHOWN HEREON.

DATED 7-30-2010
Richard L. Leach
 RICHARD L. LEACH, PLS NO. 35-003234
 LICENSE EXPIRATION DATE: 11/30/2010



POEPPING, STONE, BACH AND ASSOCIATES
 100 SOUTH 54TH ST. P.O. BOX 709
 QUINCY, IL 62306 PHONE NO. 217-223-4605
 IL DESIGN FIRM NO. 184-000493

ILLINOIS DEPARTMENT OF TRANSPORTATION
 PLAT OF HIGHWAYS
 FAS ROUTE 752 (IL 3)
 SECTION 101-2RS-1
 JERSEY COUNTY
 JOB NO. R-98-021-00
 STATION 313+73.15 TO STATION 327+08.11
 SCALE: 1" = 50'
 SHEET 39 OF 69

F.A.S. RTE.	SECTION	COUNTY	TOTAL SHEETS	SHEET NO.
752	101-2RS-1	JERSEY	438	157

CONTRACT NO. 76789
 FED. ROAD DIST. NO. - ILLINOIS FED. AID PROJECT

COMPLETION DATE OF FIELD WORK PERFORMED
 LAND SURVEY: DEC. 2008 ROW STAKING: APRIL 2010