

PART OF THE S.W. 1/4 AND S.E. 1/4 OF SECTION 33, T7N, R11W, OF THE 3RD PM, JERSEY COUNTY, ILLINOIS

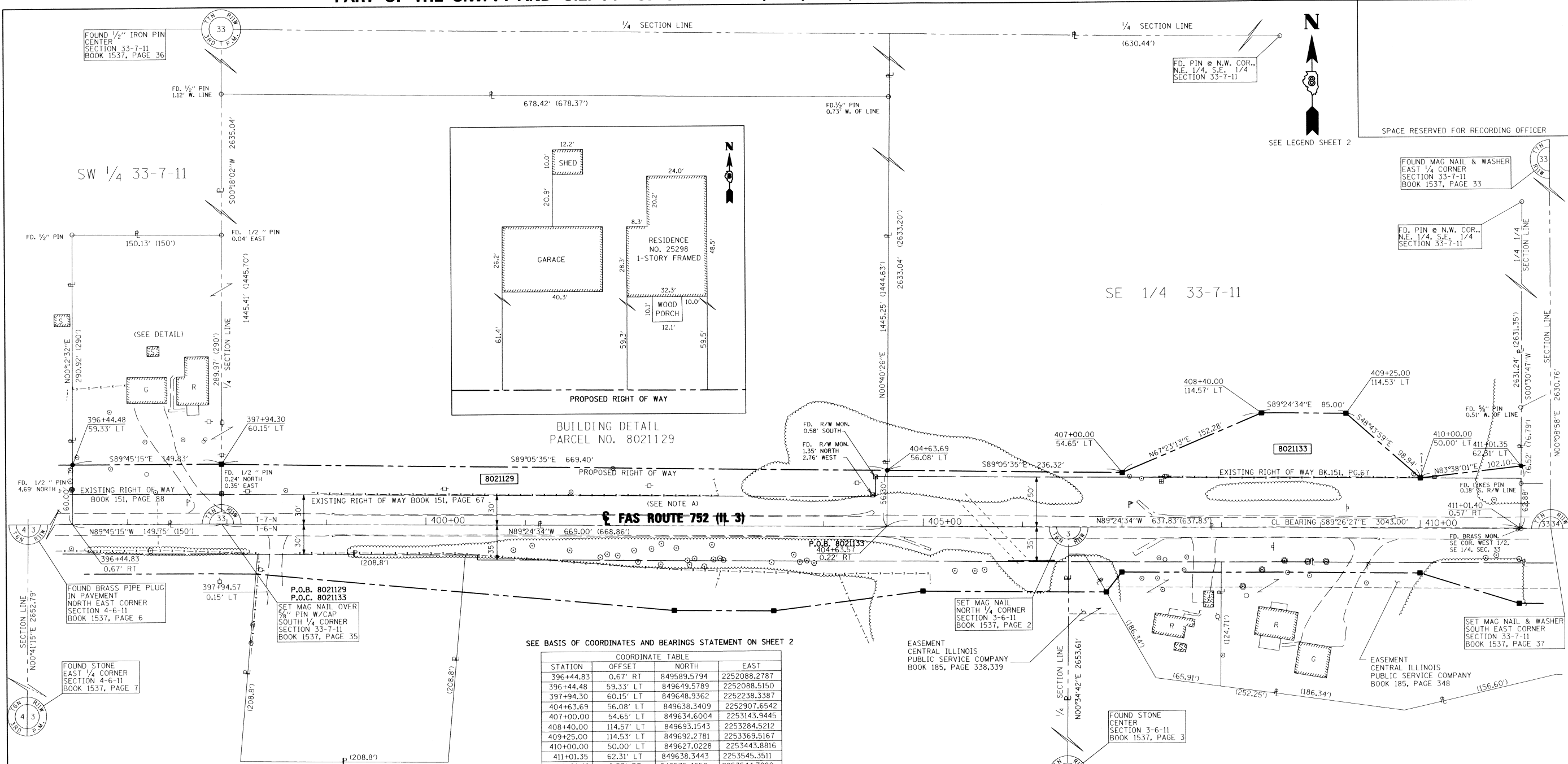

SEE BASIS OF COORDINATES AND BEARINGS STATEMENT ON SHEET 2

COORDINATE TABLE			
STATION	OFFSET	NORTH	EAST
396+44.83	0.67' RT	849589.5794	2252088.2787
396+44.48	59.33' LT	849649.5789	2252088.5150
397+94.30	60.15' LT	849648.9362	2252238.3387
404+63.69	56.08' LT	849638.3409	2252907.6542
407+00.00	54.65' LT	849634.6004	2253143.9445
408+40.00	114.57' LT	849693.1543	2253284.5212
409+25.00	114.53' LT	849692.2781	2253369.5167
410+00.00	50.00' LT	849627.0228	2253443.8816
411+01.35	62.31' LT	849638.3443	2253545.3511
411+01.40	0.57' RT	849575.4650	2253544.7880
404+63.57	0.22' RT	849582.0403	2252906.9919
397+94.57	0.15' LT	849588.9370	2252238.0241

SECTION CORNERS			
CENTER SEC. 33, T7N, R11W	852223.9418	2252251.8433	
S1/4 COR. SEC. 33, T7N, R11W	849588.9370	2252238.0241	
S.E. COR. SEC. 33, T7N, R11W	849558.1133	2254893.3929	
E1/4 COR. SEC. 33, T7N, R11W	852189.0445	2254900.2503	
NE COR. SEC. 4, T6N, R11W	849596.6430	2250441.6880	
E 1/4 SEC. 4, T6N, R11W	846944.0480	2250409.8570	
CENTER SEC. 3, T6N, R11W	846926.6780	2253062.9140	
N1/4 SEC. 3, T6N, R11W	849580.1567	2253089.7012	

CENTERLINE CONTROL			
P.I. 383+51.91	CL	849602.8680	2250795.4330
P.I. 413+94.91	CL	849573.1711	2253838.2846

STATE OF ILLINOIS )  
 ) SS  
 COUNTY OF )

I, RICHARD L. LEACH, AN ILLINOIS PROFESSIONAL LAND SURVEYOR, STATE THAT I HAVE SURVEYED THE PLAT OF HIGHWAY SHOWN HEREON AND THAT THIS PROFESSIONAL SERVICE CONFORMS TO THE CURRENT ILLINOIS MINIMUM STANDARDS FOR A BOUNDARY SURVEY FOR THE PROPOSED PARCEL(S) TO BE ACQUIRED BY THE STATE OF ILLINOIS, DEPARTMENT OF TRANSPORTATION, SHOWN HEREON.

DATED 7-30-2010  
 Richard L. Leach  
 RICHARD L. LEACH, PLS NO. 35-003234  
 LICENSE EXPIRATION DATE: 11/30/2010



NOTE: A

PROPOSED CENTERLINE OF CONSTRUCTION = EXISTING CENTERLINE OF RIGHT-OF-WAY AND PAVEMENT

\* SEE TOTAL HOLDING AREA SOURCE TABLE ON SHEET 2

PARCEL NO.	OWNER	TOTAL HOLDING ACRES	FEE SIMPLE ACQUISITION				REMAINDER ACRES	EASEMENTS		PERMANENT TAX NUMBER	PROPERTY ACQUIRED BY	
			GROSS ACRES	SO. FT.	PREVIOUSLY DEDICATED AND/OR USED ACRES	NET ACRES		PE = PERMANENT ACRES	TE = TEMPORARY ACRES			
8021129	DAVID A. BATES AND SARAH L. BATES, HUSBAND AND WIFE, AS JOINT TENANTS WARRANTY DEED BK. 307, PG. 117 & BK. 862, PG. 10 TITLE REPORT NO. JE-1127, JE-1147	23.3604	1.0997	47,902	0.5708	24,864	0.5289	23,038	22.2607	N/A	N/A	42-05-283-002-00 42-05-033-010-10
8021133	ROBERT K. EISLER AND MARY E. EISLER HUSBAND AND WIFE, AS JOINT TENANTS WARRANTY DEED, BK. 861, PG. 358 TITLE REPORT NO. JE-1124	38.3179	1.0740	46,784	0.7378	32,140	0.3362	14,644	37.2439	N/A	N/A	42-05-033-010-20

POEPPING, STONE, BACH AND ASSOCIATES  
 100 SOUTH 54TH ST. P.O. BOX 709  
 QUINCY, IL 62306 PHONE NO. 217-223-4605  
 IL DESIGN FIRM NO. 184-000493

ILLINOIS DEPARTMENT OF TRANSPORTATION  
 PLAT OF HIGHWAYS  
 FAS ROUTE 752 (IL 3)  
 SECTION 101-2RS-1  
 JERSEY COUNTY  
 JOB NO. R-98-021-00  
 STATION 396+44.48 TO STATION 411+01.35  
 SCALE: 1" = 50'  
 SHEET 56 OF 69

F.A.S. RTE.	SECTION	COUNTY	TOTAL SHEETS	SHEET NO.
752	101-2RS-1	JERSEY	438	174

COMPLETION DATE OF FIELD WORK PERFORMED  
 LAND SURVEY: DEC. 2008    ROW STAKING: NOV. 2010  
 CONTRACT NO. 76789  
 FED. ROAD DIST. NO. - ILLINOIS FED. AID PROJECT