

**SECTION CORNER TIE SHEET**

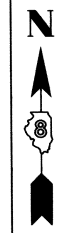
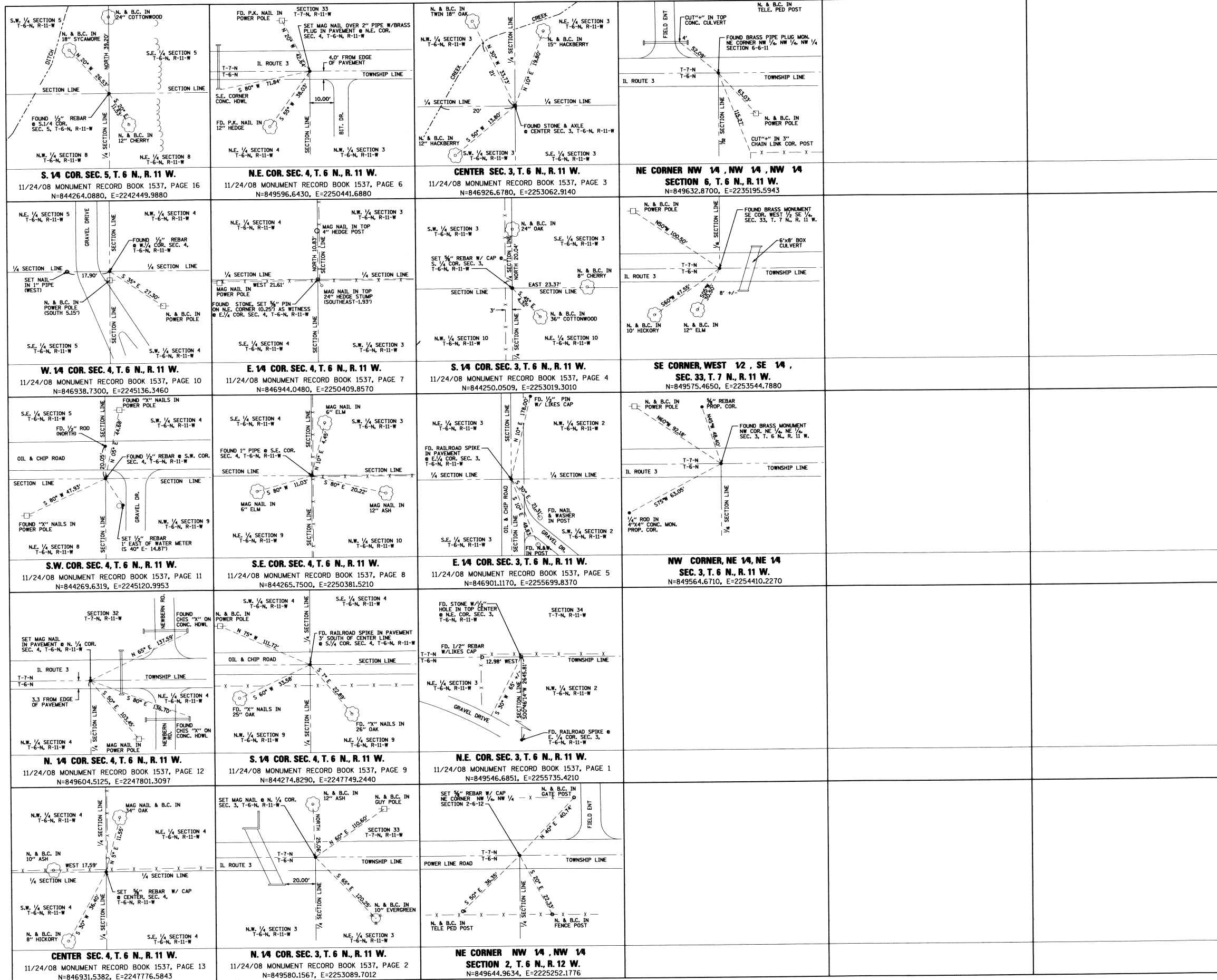

SPACE RESERVED FOR RECORDING OFFICER

**JERSEY COUNTY, ILLINOIS**

STATE OF ILLINOIS )  
COUNTY OF ) SS

I, (FILL IN NAME AS PRINTED ON LICENSE), AN ILLINOIS PROFESSIONAL LAND SURVEYOR, STATE THAT I HAVE SURVEYED THE PLAT OF HIGHWAY SHOWN HEREON AND THAT THIS PROFESSIONAL SERVICE CONFORMS TO THE CURRENT ILLINOIS MINIMUM STANDARDS FOR A BOUNDARY SURVEY FOR THE PROPOSED PARCEL(S) TO BE ACQUIRED BY THE STATE OF ILLINOIS, DEPARTMENT OF TRANSPORTATION, SHOWN HEREON.

DATED 7-30-2010  
*Richard L. Leach*  
RICHARD L. LEACH, PLS NO. 35-003234  
LICENSE EXPIRATION DATE: 11/30/2010



**POEPPING, STONE, BACH AND ASSOCIATES**  
100 SOUTH 54TH ST. P.O. BOX 709  
QUINCY, IL 62306 PHONE NO. 217-223-4605  
IL DESIGN FIRM NO. 184-000493

COMPLETION DATE OF FIELD WORK PERFORMED  
LAND SURVEY: DEC. 2008 ROW STAKING: APRIL 2010

ILLINOIS DEPARTMENT OF TRANSPORTATION  
PLAT OF HIGHWAYS  
FAS ROUTE 752 (IL 3)  
SECTION 101-2RS-1  
JERSEY COUNTY  
JOB NO. R-98-021-00

SHEET 67 OF 69

|  |           |                           |                    |
|--|-----------|---------------------------|--------------------|
| ILLINOIS DEPARTMENT OF TRANSPORTATION<br>DIVISION OF HIGHWAYS/REGION 5/DISTRICT 8<br>1102 EASTPORT PLAZA DRIVE<br>COLLINGSVILLE, ILLINOIS 62234-6198 |           |                           |                    |
| F.A.S. RTE.  | SECTION   | COUNTY                    | TOTAL SHEETS       |
| 752  | 101-2RS-1 | JERSEY                    | 438 185            |
| FED. ROAD DIST. NO.  |           | ILLINOIS FED. AID PROJECT | CONTRACT NO. 76789 |