

PART OF THE NW 1/4 AND NE 1/4 OF SECTION 22, TWP. 41 N., R.8 E. OF THE 3RD. P.M., IN KANE COUNTY, ILLINOIS.

PARCEL NUMBER	OWNER	TOTAL HOLDINGS ACRES	PART TAKEN ACRES	AREA IN EXISTING R.O.W. ACRES	REMAINDER AREA ACRES	EASEMENT ACRES	AREA SQUARE FEET	EASEMENT PURPOSE	PERMANENT INDEX NUMBER	PROPERTY ACQUIRED BY
IH60015	KEITH F. FLANINGAM	0.177	0.177	N/A	0.000	N/A	N/A	N/A	06-22-251-030	
IH60016	MIGUEL MADERO AND ROSI MADERO	0.353	0.353	N/A	0.000	N/A	N/A	N/A	06-22-251-029	
IH60017	TUNG B. TRAN AND THAI QUANG CHIEM	0.336	0.336	N/A	0.000	N/A	N/A	N/A	06-22-251-028	
IH60029	FOX ENTREPRENEUR, INC.	0.407	0.072	N/A	0.335	0.036	N/A	CONST	06-22-128-051	
IH60030	KIMCO DEVELOPMENT CORPORATION	0.390	0.105	N/A	0.285	0.056	N/A	CONST	06-22-128-063	

COORDINATE TABLE

STATION	OFFSET	PT#	NORTH	EAST
81+16.71	187.50	5191	1951792.639	990247.191
80+17.11	189.33	5193	1951692.503	990244.999
79+67.31	190.35	5194	1951642.434	990243.903
79+59.76	60.54	5225	1951640.460	990113.889
79+64.62	143.95	5229	1951641.729	990197.430
80+14.38	141.09	5230	1951691.772	990196.687
80+10.91	80.00	5231	1951690.847	990135.510
81+13.77	132.73	5235	1951701.816	990192.348
82+51.53	134.09	5238	1951929.959	990198.798
79+74.39	-78.23	5372	1951661.042	989975.875
79+75.53	-63.23	5373	1951661.538	989990.915
81+02.80	-77.46	5374	1951789.023	989981.889
81+03.61	-62.46	5375	1951789.248	989996.016
82+52.39	-93.02	5379	1951938.714	989971.853
82+51.88	-103.20	5390	1951938.563	989961.664
80+24.90	-77.99	8153	1951711.390	989978.240
80+25.47	-65.10	8154	1951711.420	989991.140
80+55.20	-66.36	8155	1951741.120	989991.070
80+54.70	-77.80	8156	1951741.090	989979.640
82+43.81	-105.60	8157	1951930.610	989958.980
82+47.92	-105.63	8158	1951934.700	989959.100
82+47.68	-152.08	8159	1951936.080	989912.863
81+83.78	-81.73	8195	1951869.189	990000.873
81+80.57	-76.77	9230	1951866.543	989985.532

PROP. CURVEP-MCLEAN-3
 PI STA. = 83+39.95
 Δ = 2° 10' 44" (LT)
 D = 0° 10' 00"
 R = 34,370.62'
 T = 653.59'
 L = 1,307.03'
 E = 6.21'
 S.E. RUN =
 P.C. STA = 76+86.36
 P.T. STA = 89+93.39

COORDINATES SHOWN HEREON ARE ILLINOIS STATE PLANE
 EAST ZONE NAD 83 (2007) GRID BASED ON NGS STATION
 0120 WITH PUBLISHED COORDINATES OF NORTH 1930566.76,
 EAST 1004454.55.

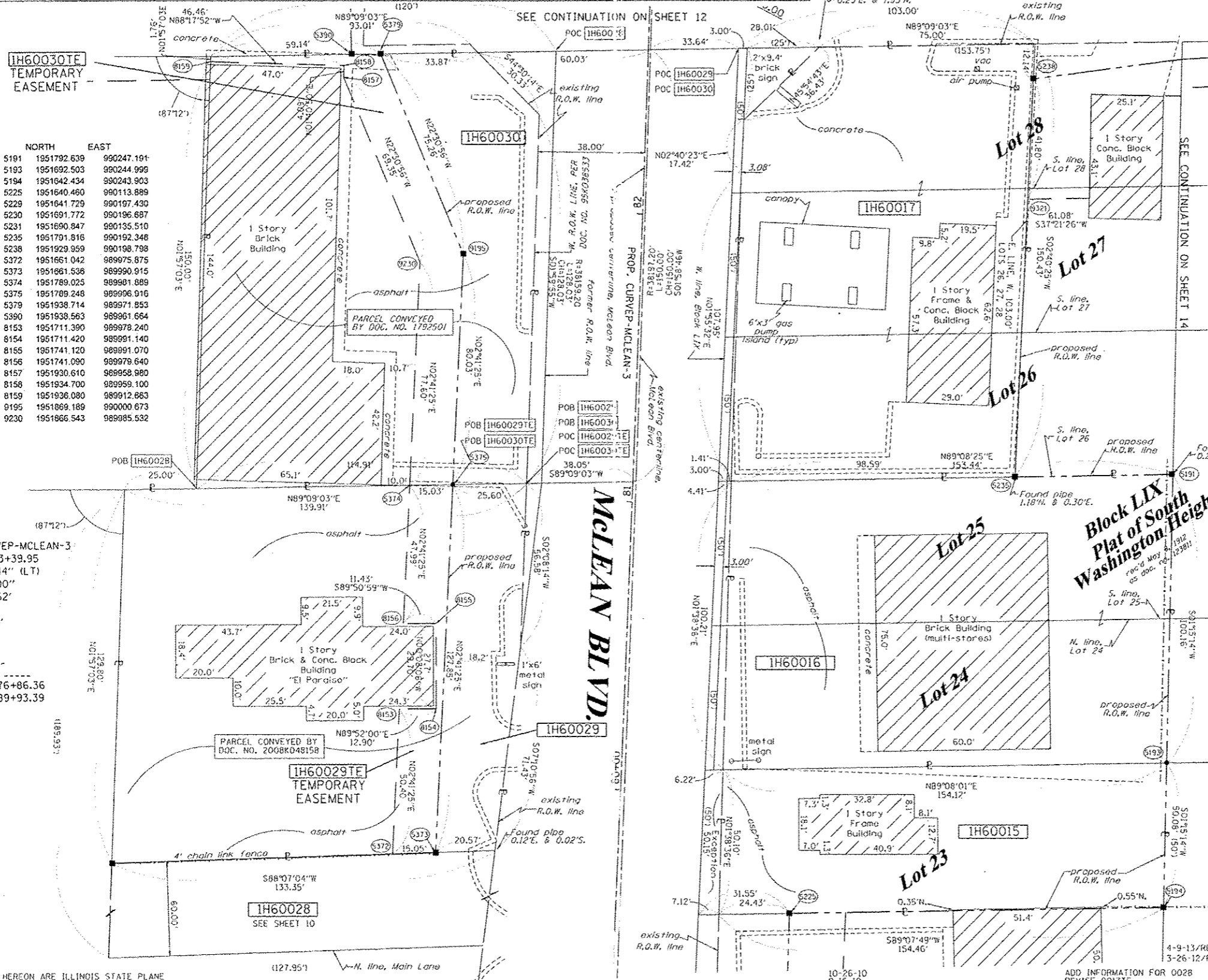

LEGEND

- SECTION CORNER
 - QUARTER SECTION CORNER
 - PLATTED LOT LINES
 - PROPERTY (DEED) LINE
 - APPARENT PROPERTY LINE
 - CENTERLINE
 - EXISTING RIGHT OF WAY LINE
 - PROPOSED RIGHT OF WAY LINE
 - PROPOSED EASEMENT
 - MEASURED DIMENSION
 - COMPUTED DIMENSION
 - RECORDED DIMENSION
 - EXISTING BUILDING
- GRAPHIC SCALE
 0 20.40 40.80 60.00
 FEET
 SCALE: 1" = 20'
- Bearings are referenced to the Illinois Coordinate System, NAD83, East Zone, as provided by the Illinois Department of Transportation.

- IRON PIPE OR ROD FOUND
 - CUT CROSS FOUND OR SET
 - "MAG" NAIL SET
 - 5/8" REBAR SET
 - THESE STAKES REFERENCE FOUND OR SET MONUMENTATION. SET 5/8 INCH IRON ROD FLUSH WITH GROUND TO TIE FOUND IRON STAKE IDENTIFIED BY COLORED PLASTIC CAP BEARING SURVEYORS REGISTRATION NUMBER.
 - THESE STAKES, IN CULTIVATED AREAS, REFERENCE FOUND OR SET MONUMENTATION. BURIED 5/8 INCH IRON ROD 20 INCHES BELOW GROUND TO TIE FOUND IRON STAKE, IDENTIFIED BY COLORED PLASTIC CAP BEARING SURVEYORS REGISTRATION NUMBER.
 - STAKING OF PROPOSED RIGHT OF WAY. SET DIVISION OF HIGHWAYS SURVEY MARKER TO MONUMENT THE POSITION SHOWN, IDENTIFIED BY INSCRIPTION DATA AND SURVEYORS REGISTRATION NUMBER.
 - STAKING OF PROPOSED RIGHT OF WAY IN CULTIVATED AREAS. BURIED 5/8 INCH METAL ROD 20 INCHES BELOW GROUND TO MARK FUTURE SURVEY MARKER POSITION IDENTIFIED BY COLORED PLASTIC CAP BEARING SURVEYORS REGISTRATION NUMBER.
 - PERMANENT SURVEY MARKER, I.D.O.T. STANDARD 2135 (TO BE SET BY OTHERS)
 - RIGHT OF WAY STAKING PROPOSED TO BE SET
 - LIGHT POLE
- SEE SHEETS 24 THROUGH 41 FOR REFERENCE TIE TABLES.

STATE OF ILLINOIS)
)
 COUNTY OF WILL)
)
 THIS IS TO CERTIFY THAT I, RONALD F. HODGEN, AN ILLINOIS PROFESSIONAL LAND SURVEYOR, (WE, RUETTIGER, TONELLI & ASSOCIATES, AN ILLINOIS PROFESSIONAL DESIGN FIRM LAND SURVEYING CORPORATION, NUMBER 89,) HAVE SURVEYED THE PLAT OF HIGHWAYS SHOWN HEREON IN SECTION 22, TOWNSHIP 41 NORTH, RANGE 8 EAST OF THE THIRD PRINCIPAL MERIDIAN, KANE COUNTY, THAT THE SURVEY IS TRUE AND COMPLETE AS SHOWN TO THE BEST OF MY KNOWLEDGE AND BELIEF, THAT THE PLAT CORRECTLY REPRESENTS SAID SURVEY, THAT ALL MONUMENTS FOUND AND ESTABLISHED ARE OF PERMANENT QUALITY AND OCCUPY THE POSITIONS SHOWN THEREON AND THAT THE MONUMENTS ARE SUFFICIENT TO ENABLE THE SURVEY TO BE RETRACED, MADE FOR THE DEPARTMENT OF TRANSPORTATION, STATE OF ILLINOIS.

DATED AT _____, ILLINOIS THIS _____ DAY OF _____, 20__ A.D.

ILLINOIS PROFESSIONAL LAND SURVEYOR NO. 2630
 LICENSE EXPIRATION DATE: 11-30-2014
 THIS PROFESSIONAL SERVICE CONFORMS TO THE CURRENT ILLINOIS MINIMUM STANDARDS FOR A BOUNDARY SURVEY.

RUETTIGER, TONELLI & ASSOCIATES, INC.
 Land Surveyors/Engineers/Planners/Landscape Architects/C.S. Consultants
 2174 ONIDA STREET
 JOLIET, ILLINOIS 60435
 PH. (815) 744-6600 FAX (815) 744-0101

RECEIVED
 APR 10 2013
 PLATS & LEGALS

PLAT OF HIGHWAYS
 STATE OF ILLINOIS
 DEPARTMENT OF TRANSPORTATION
 FAP 345 (US 20)

SECTION: COUNTY: KANE
 PROJECT: JOB NO.: R-91-017-01
 STATION 79+00 TO STATION 83+00
 SCALE: 1" = 20' SHEET 11 OF 41

BUREAU OF LAND ACQUISITION
 201 WEST CENTER COURT
 SCHAUMBURG, ILLINOIS 60196

TOTAL SHEETS: 7
 SHEET NO.: 6

REVISION DATE: 10-20-09
 REVISION: 10-26-10
 REVISION: 9-16-10
 REVISION: 8-24-10
 REVISION: 8-11-10
 REVISION: 5-10-10
 REVISION: 2-11-10
 ADD INFORMATION FOR 0028
 REVISION 0017E
 REVISION PARCEL 16 TO TOTAL TAKE PER IDOT
 REVISION OWNER NAME 0023 PER NEW TITLE
 REVISION 0016, 0017 & 0030 TO TAKES FROM DEP'S
 REVISION 0016 & 0030 TO DEP'S
 MISCEL. REVISIONS PER IDOT

SEE CONTINUATION ON SHEET 10