

C17 STA 52+88.0 FORCEMAIN VAULT  
 11.0' BY 8.0'  
 TOP EL = 423.0  
 FLOOR EL = 415.0

PLAN	SURVEYED	DATE
	PLOTTED	
	GRADES CHECKED	
	STRUCTURE NOTATIONS CHECKED	
	NOTE BOOK NO.	
	FIELD FILE NAME	

PROFILE	SURVEYED	DATE
	PLOTTED	
	GRADES CHECKED	
	STRUCTURE NOTATIONS CHECKED	
	NOTE BOOK NO.	
	FIELD FILE NAME	

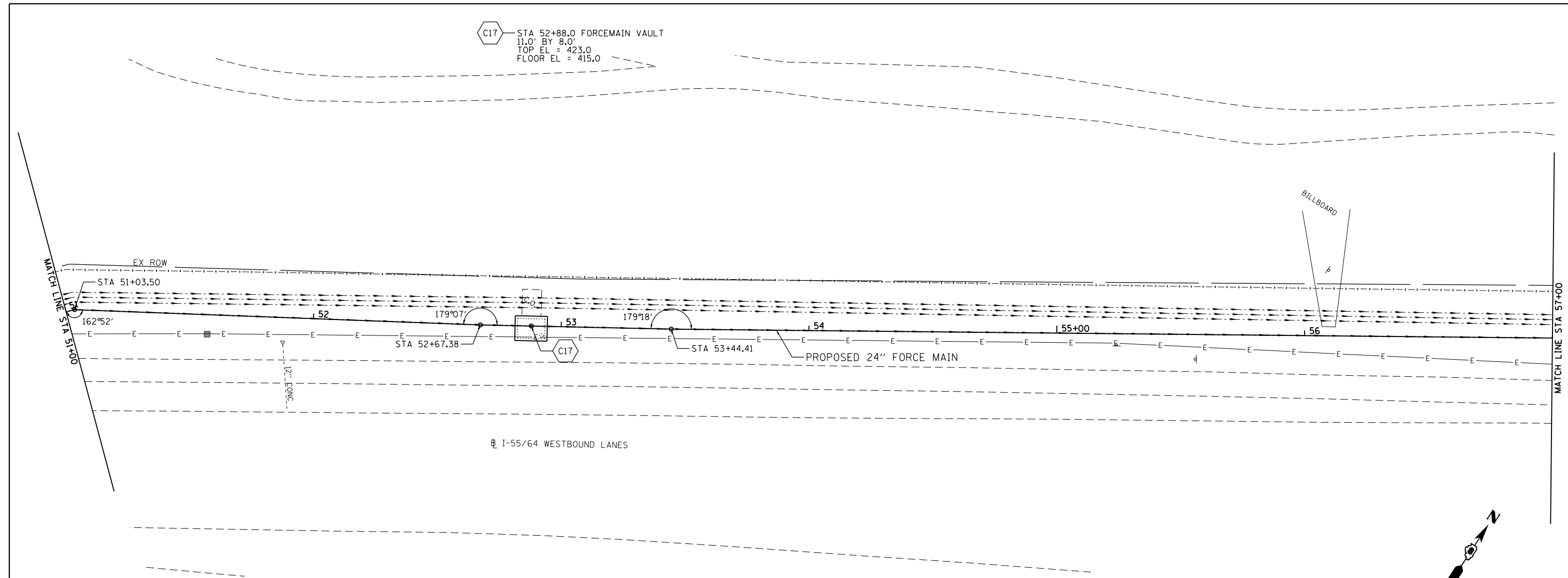

NOTE:  
 ALL CONSTRUCTION ACTIVITIES SHALL BE LOCATED  
 OUTSIDE OF THE PAVED SHOULDERS OF F.A.I. 64

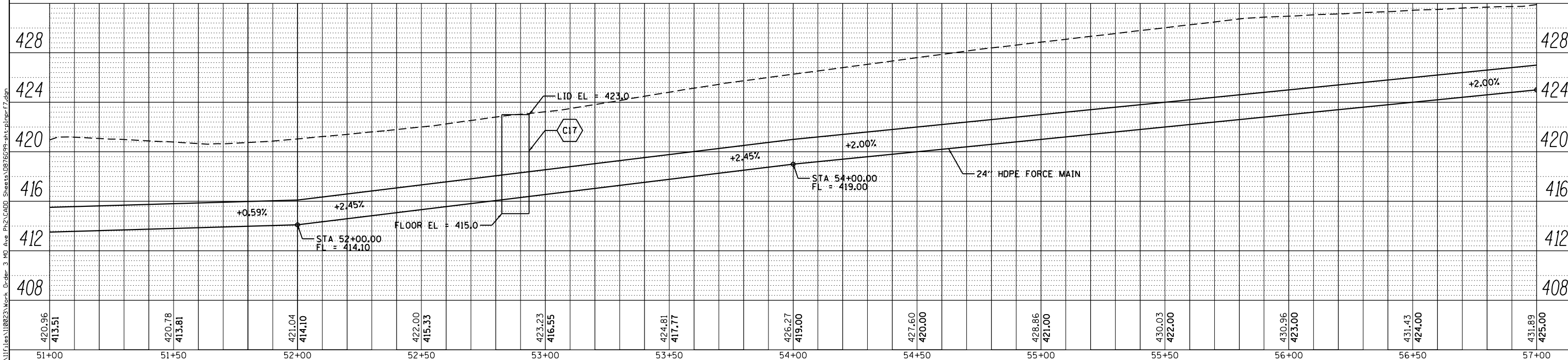
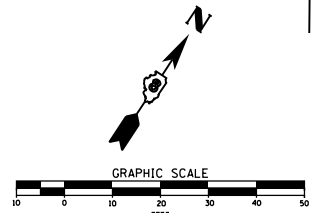

**KLINGNER & ASSOCIATES, P.C.**  
 Engineers - Architects - Surveyors

USER NAME = seb	DESIGNED - SEB	REVISED -
	DRAWN - SEB	REVISED -
PLOT SCALE = 40.0000' / in.	CHECKED -	REVISED -
PLOT DATE = 8/23/2014	DATE -	REVISED -

STATE OF ILLINOIS  
 DEPARTMENT OF TRANSPORTATION

FORCE MAIN PLAN AND PROFILE  
 MISSOURI AVENUE DEEP WELL FACILITY  
 SCALE: 1"=20' SHEET 11 OF 12 SHEETS STA. 51+00 TO STA. 57+00

F.A.I. RTE. 64	SECTION 82-4T-1	COUNTY ST. CLAIR	TOTAL SHEETS 185	SHEET NO. 37
CONTRACT NO. 76C99				ILLINOIS FED. AID PROJECT

FILE NAME = G:\IT\Ias\118023\Work Order 3 MO Ave P12\CADD Sheets\087699-ht-pln-r17.dgn