ALL DIMENSIONS IN METERS EXCEPT PAY ITEMS AND UNLESS NOTED OTHERWISE

F.A.I. RTE.	SECTION	COUNTY	TOTAL SHEETS	SHEET NO.
80/94	2626.2-R-2	COOK/LAKE	1207	185
STA.		TO STA.		
FED. ROAD DIST. NO.		ILLINOIS	FED. AID PROJECT	
CONTRACT NO. 62114		INDOT DES. NO. 0100987		

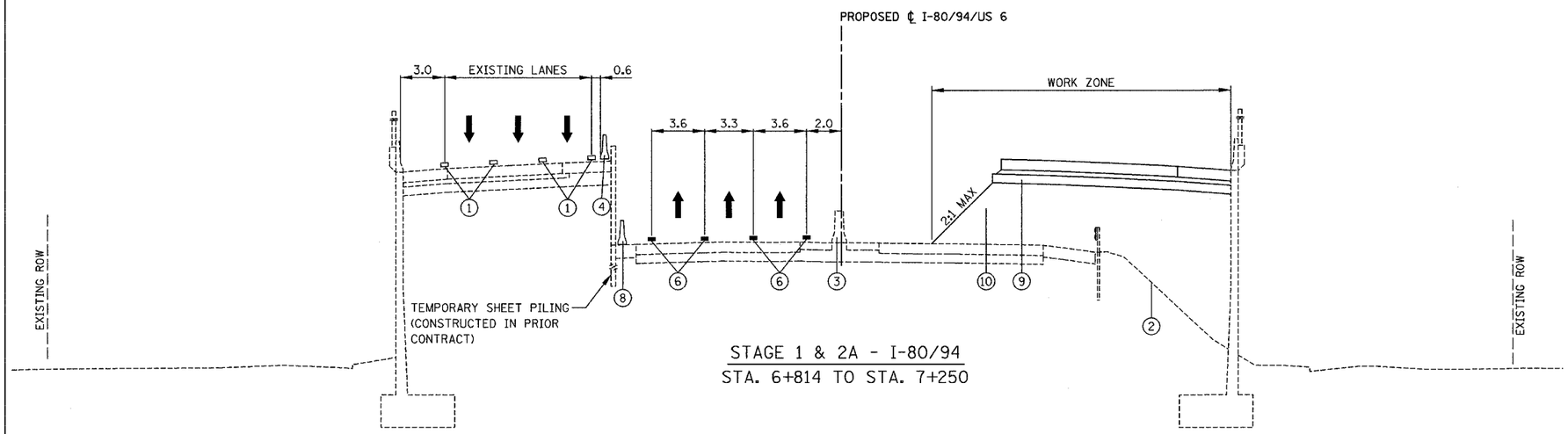

STAGE 1 & 2A - I-80/94
STA. 6+814 TO STA. 7+250

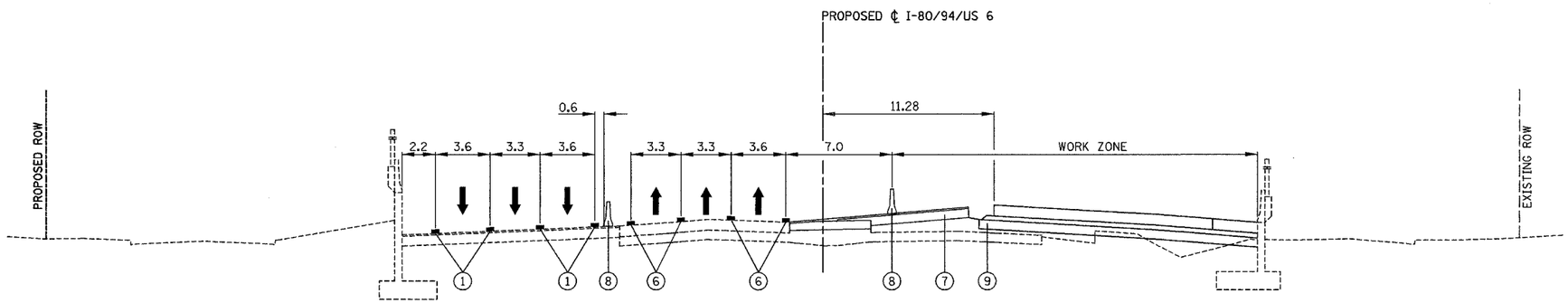

STAGE 1 - I-80/94
STA. 7+250 TO STA. 7+600

LEGEND

1. EXISTING PAVEMENT MARKING
2. EXISTING GROUND LINE
3. EXISTING CONCRETE BARRIER
4. EXISTING TEMPORARY CONCRETE BARRIER
5. DRUM OR TYPE II BARRICADES WITH STEADY BURN LIGHTS
6. TEMPORARY PAVEMENT MARKINGS (SEE PLANS FOR DETAILS AND PAY ITEM)
7. TEMPORARY PAVEMENT
8. TEMPORARY CONCRETE BARRIER (SEE PLANS FOR PAY ITEM)
9. PROPOSED SUBGRADE
10. PROPOSED EMBANKMENT
11. VERTICAL PANELS

TRAFFIC FLOW ARROW

VAR. - INDICATES THAT THIS DIMENSION VARIES IN THE VICINITY OF THE INDICATED TYPICAL SECTION

NOTE: STATION LIMITS SHOWN AS APPROXIMATE INFORMATION ONLY.

REVISIONS	
NAME	DATE

ILLINOIS DEPARTMENT OF TRANSPORTATION
I-80/94/US 6
KINGERY-BORMAN EXPRESSWAY
BURNHAM ROAD TO US 41

MAINTENANCE OF TRAFFIC
TYPICAL SECTIONS
I-80 /94 /US-6

SCALE NTS DRAWN BY ACE/CAD
DATE 07/05 CHECKED BY TAE

AMERICAN CONSULTING ENGINEERS