

DESIGNER NOTES:
 1. Include Highway Standard 667101 for PERMANENT SURVEY MARKERS.
 2. Include District Special Provisions.
 3. Check with the District Chief Surveyor prior to using this installation.

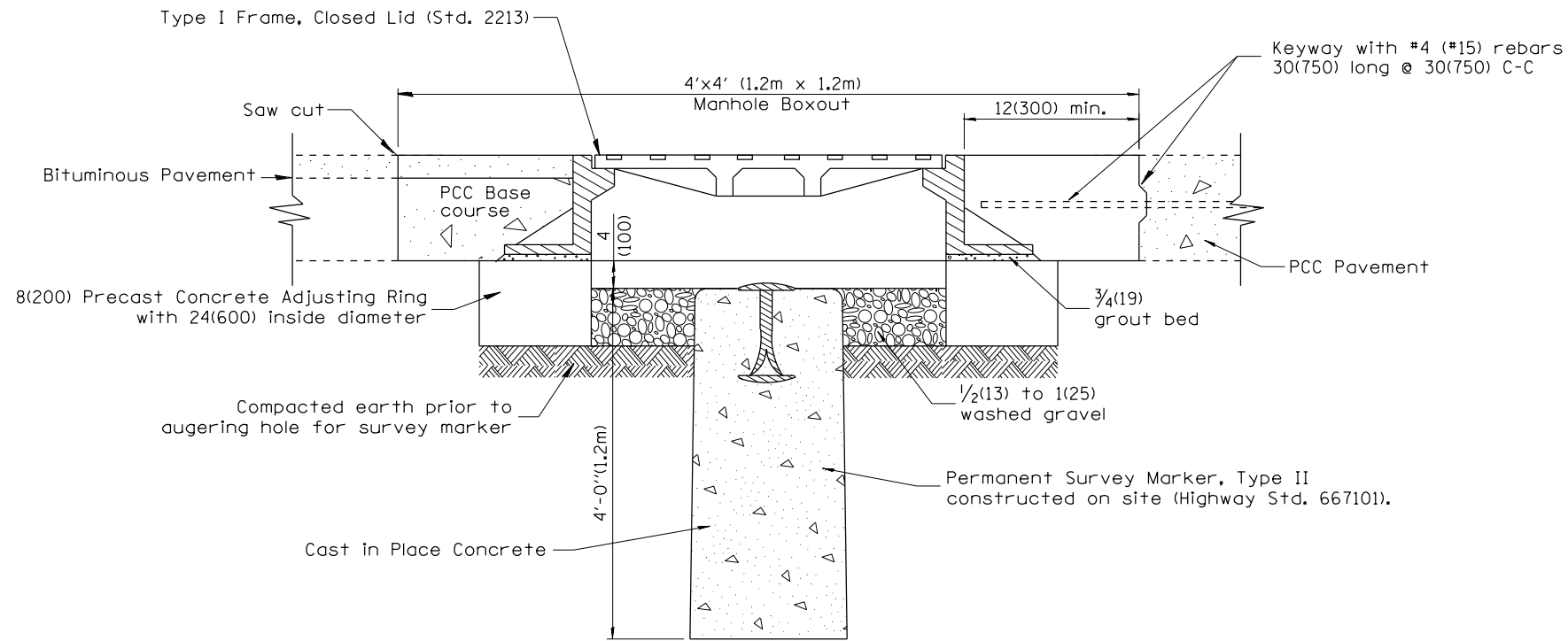

ELEVATION

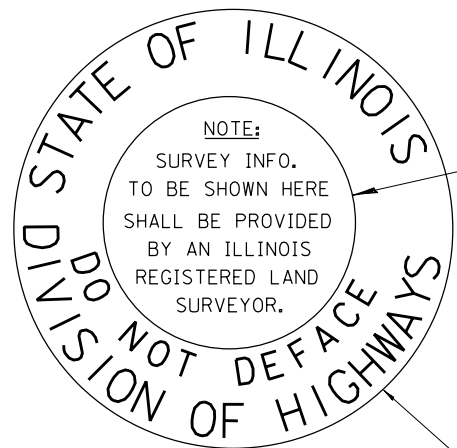

The tablet used for the permanent survey marker shall conform to Highway Std. 667101, except the tablet shall be made of brass and the top surface shall be as shown.

TOP OF TABLET

GENERAL NOTES:

1. This work shall be performed in accordance with Article 667.04.

All dimensions are in inches (millimeters) unless otherwise noted.

01-01-97	RENUM. D-3.02, NEW REVISION BOX	T.P.							
10-16-06	REVISED TO 2007 SPEC.	M.A.							
01-06-11	REVISED FOR CORRECTIONS	R.D.							
08-25-15	REQUIRED BRASS MATERIAL	R.D.							

STATE OF ILLINOIS
 DEPARTMENT OF TRANSPORTATION

PERMANENT SURVEY MARKER TYPE II (SPECIAL)

NOT TO SCALE

CADD STD. 667106-D4

F.A. RTÉ.	SECTION	COUNTY	TOTAL SHEETS	SHEET NO.
CONTRACT NO.				
FED. ROAD DIST. NO.	ILLINOIS FED. AID PROJECT			