Memoranda

1934 OFFICIAL MAP OF THE ILLINOIS SYSTEM OF HIGHWAYS

STATE OF ILLINOIS
Department of Public Works and Buildings
Division of Highways
Springfield
Henry Horner
Governor

Memoranda

THE LINCOLN TOMB AT SPRINGFIELD

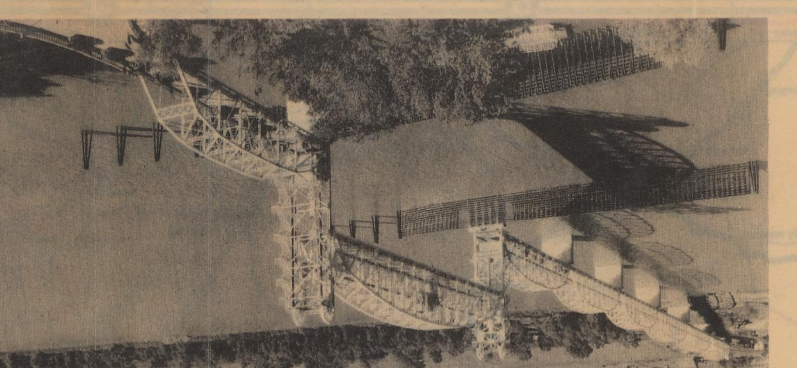
JOE PAGE BRIDGE OVER THE ILLINOIS RIVER AT HARDIN

INDIAN GROUP IN STATE MUSEUM, CENTENNIAL BLDG., SPRINGFIELD, ILL.

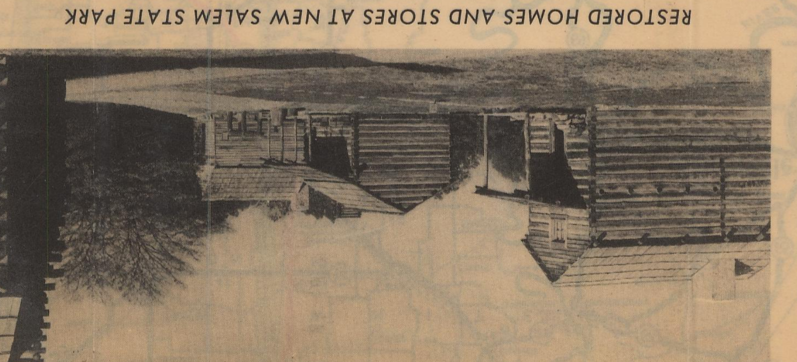
RESTORED HOMES AND STORES AT NEW SALEM STATE PARK

THE DOUGLAS MONUMENT AT CHICAGO

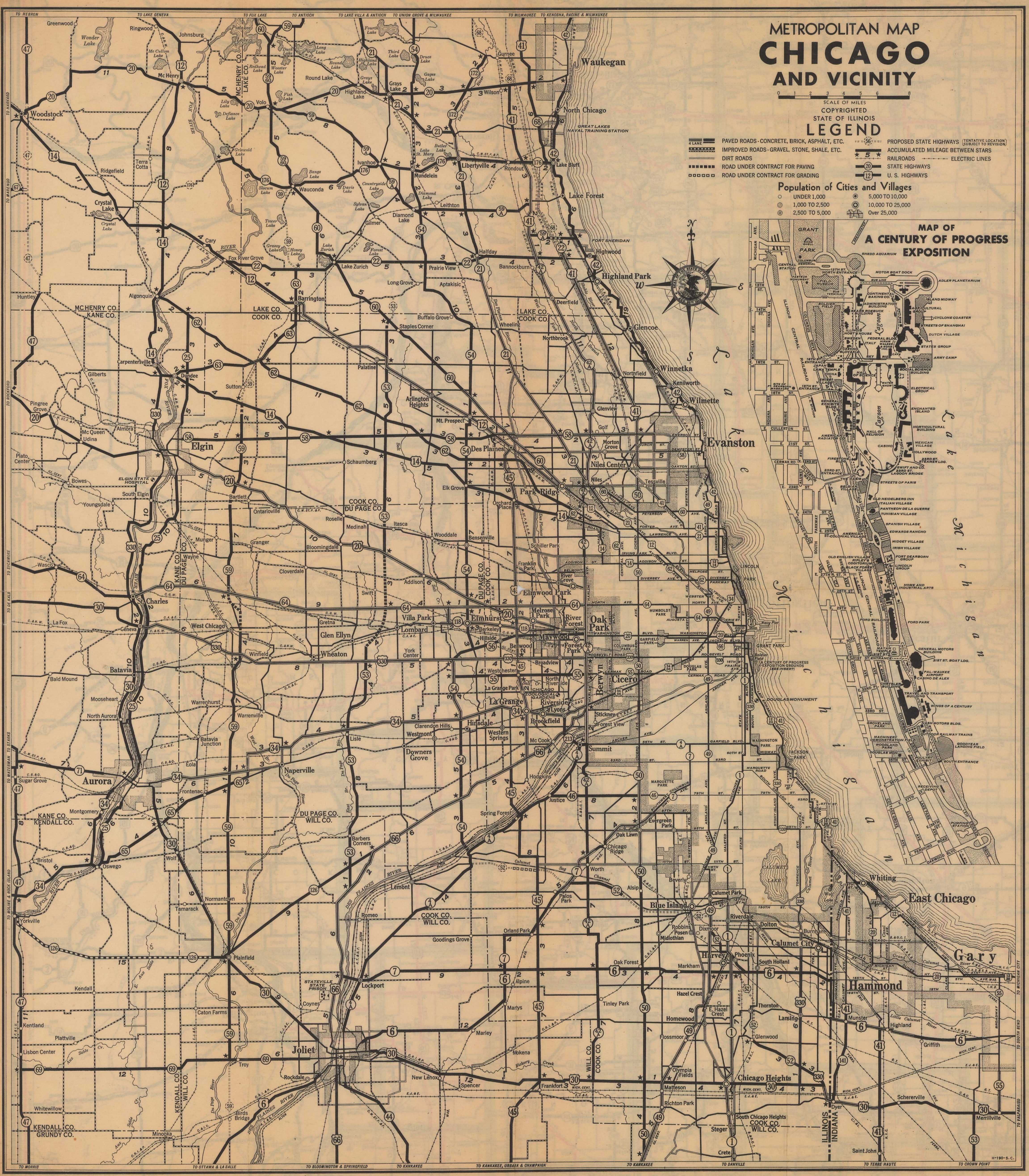

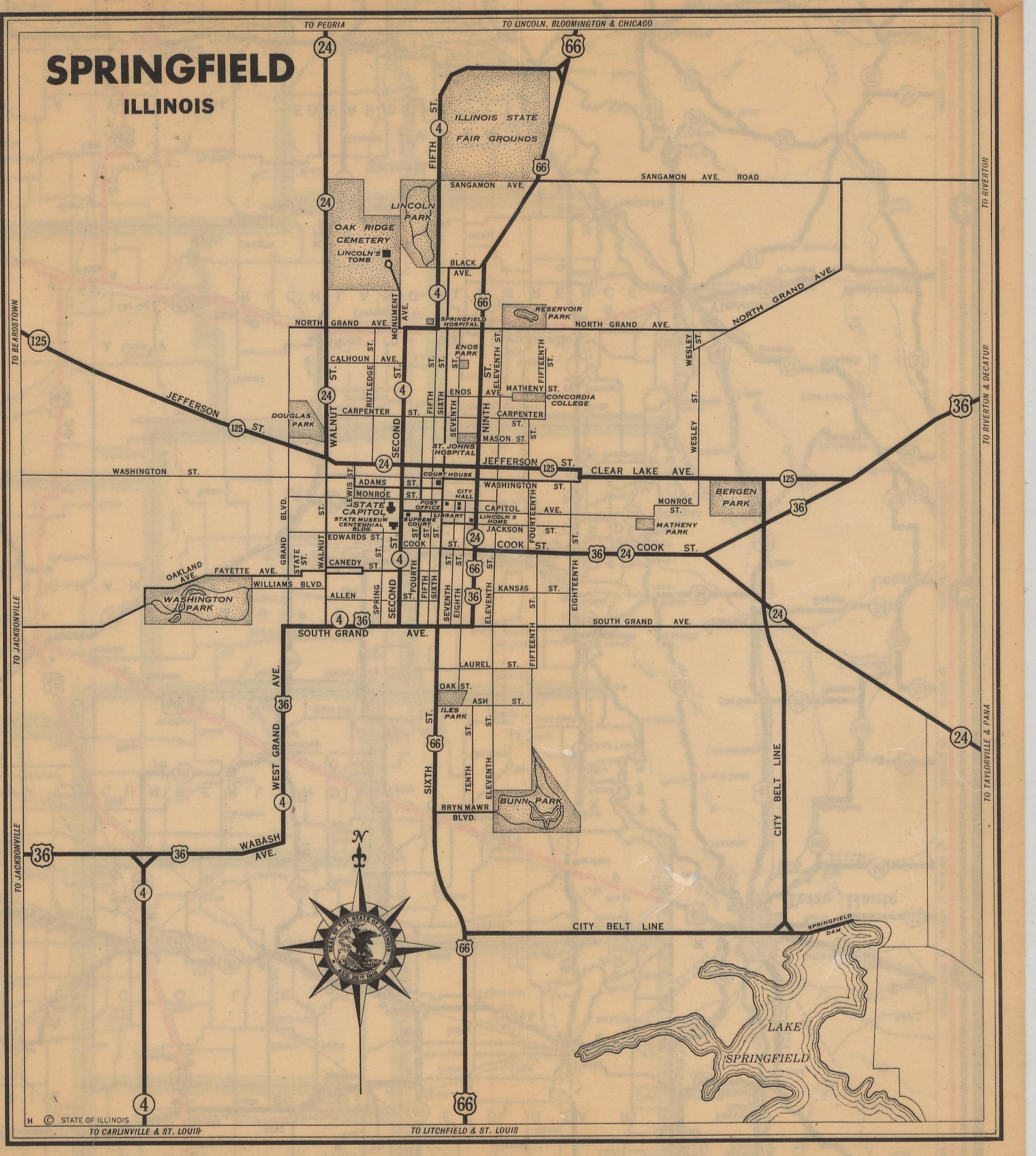

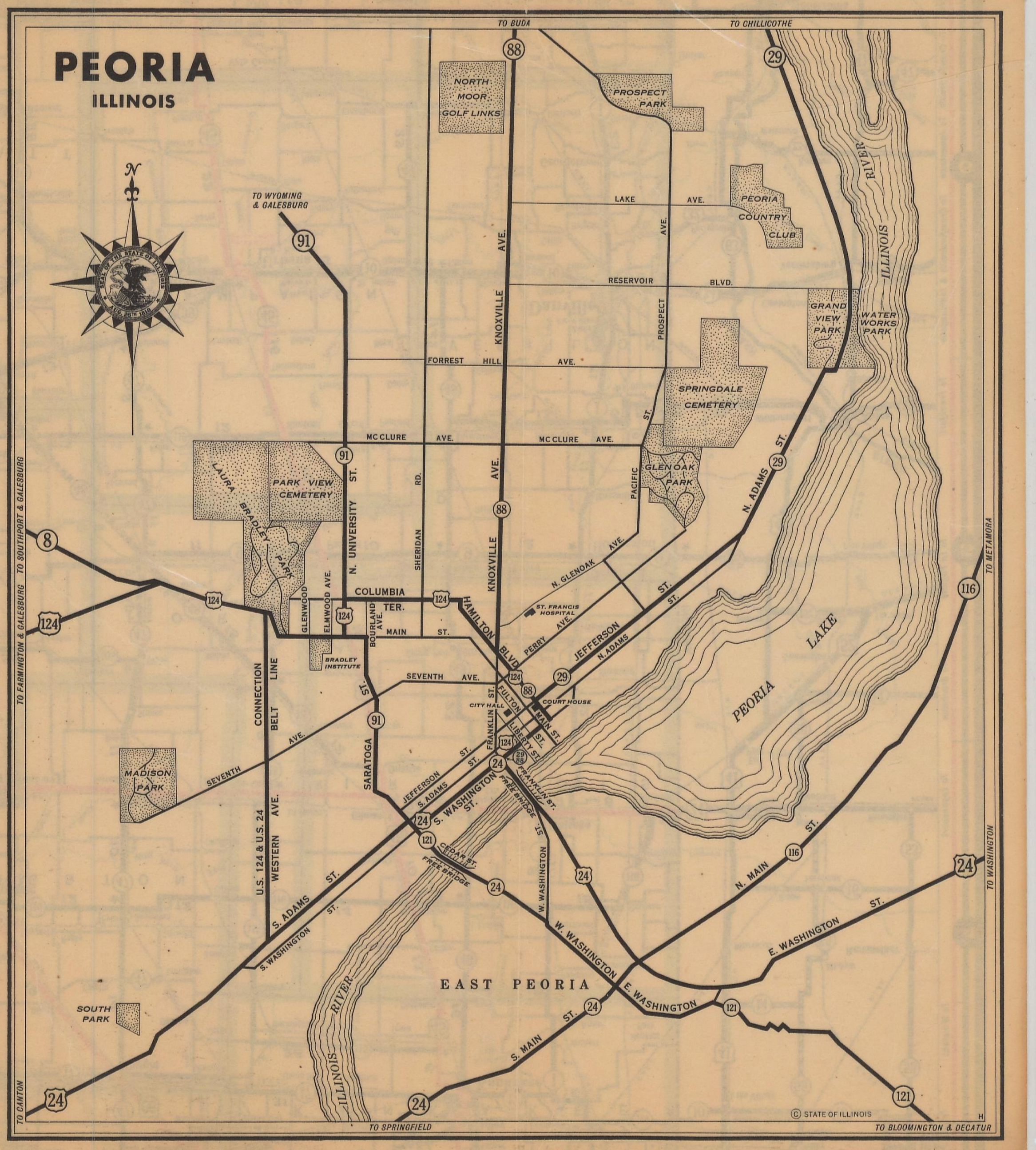

Index

PRINCIPAL CITIES, VILLAGES AND POINTS OF INTEREST
(POPULATIONS AS OF 1930 CENSUS)

ILLINOIS
Abingdon, 2,771...C-4
Addison, 916...G-2
Albion, 1,666...G-9
Aledo, 2,203...B-3
Alexis, 786...C-4
Algonquin, 866...G-1
Altamont, 1,225...F-8
Alton, 30,151...C-8
Alto Pass, 485...E-11
Amboy, 1,972...E-2
Anna, 3,436...E-11
Annawan, 489...C-3
Antioch, 1,101...G-1
Arcola, 1,686...F-7
Arlington Heights, 4,997...G-2
Arthur, 1,361...F-7
Ashland, 1,007...D-6
Ashley, 772...E-10
Ashton, 868...E-2
Assumption, 1,554...E-7
Astoria, 1,189...C-5
Athens, 1,019...D-6
Atkinson, 690...D-3
Atlanta, 1,169...E-5
Atwood, 683...F-6
Auburn, 2,242...D-7
Augusta, 1,011...B-5
Aurora, 46,589...F-2
Ava, 615...D-11
Avon, 799...C-5
Barrington, 3,213...G-1
Barry, 1,506...B-7
Bartlett, 504...G-2
Bartonville, 1,886...D-5
Batavia, 5,045...F-2
Beardstown, 6,344...C-6
Beckemeyer, 850...E-9
Beecher, 772...G-3
Belleville, 28,425...D-9
Bellwood, 4,991...G-2
Belvidere, 8,123...F-1
Bement, 1,517...F-6
Benld, 2,980...D-8
Bensenville, 1,680...G-2
Benton, 8,219...E-10
Berkeley, 779...G-2
Berwyn, 47,027...G-2
Bethalto, 687...D-8
Bethany, 802...F-7
Beulah Heights, 508 F-11
Blandinsville, 952...B-5
Bloomington, 30,930.E-5
Blue Island, 16,534...G-2
Blue Mound, 817...E-7
Bluffs, 953...C-7
Bourbonnais, 685...G-4
Bowen, 643...B-5
Bradford, 951...D-3
Bradley, 3,048...G-4
Braidwood, 1,161...G-3
Breese, 1,957...D-9
Bridgeport, 2,315...G-9
Brighton, 548...C-8
Brimfield, 572...D-4
Broadview, 2,334...G-2
Brookfield, 10,035...G-2
Brooklyn, 2,063...C-9
Brookport, 1,336...F-12
Buckley, 485...G-5
Buckner, 1,409...E-10
Buda, 794...D-3
Bunker Hill, 947...D-8
Bureau, 552...E-3
Burnham, 994...G-2
Bush, 589...E-11
Bushnell, 2,850...C-5
Byron, 915...E-1
Cairo, 13,532...E-12
Calumet City, 12,298...H-2
Calumet Park, 1,429 H-2
Cambria, 815...E-11
Cambridge, 1,355...C-3
Camp Point, 1,000...B-6
Canton, 11,718...D-5
Carbondale, 7,528.E-11
Carlinville, 4,144...D-8
Carlyle, 2,078...E-9
Carmi, 2,932...G-10
Carpentersville, 1,461...F-1
Carriers Mills, 2,140...F-11
Carrollton, 2,075...C-7
Carterville, 2,866...E-11
Carthage, 2,240...B-5
Cary, 731...G-1
Casey, 2,200...G-7
Caseyville, 743...C-9
Catlin, 813...G-6
Central City, 1,148...E-9
Centralia, 12,583...E-9
Cerro Gordo, 965...F-6
Chadwick, 558...D-2
Champaign, 20,348...F-6
Chandlerville, 824...C-6
Chapin, 500...C-6
Charleston, 8,012...G-7
Chatham, 883...D-7
Chatsworth, 981...F-4
Chebanse, 523...G-4
Chenoa, 1,325...F-4
Cherry, 636...E-3
Cherry Valley, 587...E-1
Chester, 3,922...D-10
Chicago, 3,376,438.H-2
Chicago Heights, 22,321...G-4
Chillicothe, 1,987...D-4
Chrisman, 1,092...H-6
Christopher, 4,244.E-10
Cicero, 66,602...G-2
Cissna Park, 588...G-5
Clarendon Hills, 933...G-2
Clay City, 707...F-9
Clayton, 965...B-6
Clifton, 589...H-4
Clinton, 5,920...E-6
Coal City, 1,637...F-3
Coalton, 611...E-8
Cobden, 1,036...E-11
Coffeen, 703...E-8
Colchester, 1,342...B-5
Colfax, 803...F-5
Collinsville, 9,235...D-9
Colp, 1,250...E-11
Columbia, 1,791...C-9
Coulterville, 1,337.D-10
Cowden, 616...F-8
Creal Springs, 766...F-11
Crete, 1,429...H-3
Crossville, 508...G-10
Crystal Lake, 3,732...F-1
Cuba, 1,479...C-5
Cullom, 489...G-4
Cutler, 521...D-10
Dahlgren, 625...F-10
Dallas City, 1,114...B-5
Dalzell, 577...E-3
Danvers, 601...E-5
Danville, 36,765...G-6
Decatur, 57,510...E-6
Deerfield, 1,852...G-1
DeKalb, 8,545...F-2
Delavan, 1,084...D-5
Depue, 2,200...E-4
De Soto, 673...E-11
Des Plaines, 8,798...G-2
Divernon, 1,170...D-7
Dixmoore, 944...G-2
Dixon, 9,909...E-2
Dolton, 2,923...H-2
Dongola, 635...E-12
Dowell, 832...E-10
Downers Grove, 8,977...G-2
Dundee, 3,939...G-1
Dupo, 2,082...C-9
DuQuoin, 7,593...E-10
Durand, 554...E-1
Dwight, 2,534...F-4
Eagerville, 483...D-8
Earlville, 1,028...E-3
East Alton, 4,502...C-8
East Dubuque, 1,395.C-1
East Galesburg, 587.C-4
East Moline, 10,167.C-3
East Peoria, 5,027...D-5
East St. Louis, 74,347...C-9
Edgewood, 492...F-8
Edinburg, 799...E-7
Edwardsville, 6,235.D-9
Effingham, 4,978...F-8
Elburn, 548...F-2
Eldorado, 4,482...F-11
Elgin, 35,929...G-2
Elizabeth, 651...C-1
Elizabethtown, 488.G-11
Elkville, 1,133...E-10
Elmhurst, 14,055...G-2
Elmwood, 1,166...D-4
Elmwood Park, 11,270...G-2
El Paso, 1,578...E-4
Energy, 554...E-11
Enfield, 744...F-10
Equality, 830...F-11
Erie, 888...C-2
Eureka, 1,534...E-4
Evanston, 63,338...H-2
Evergreen Park, 1,594...G-2
Fairbury, 2,310...F-4
Fairfield, 3,280...F-9
Fairmount, 741...G-6
Fairmount City, 1,827...C-9
Fairview, 522...C-5
Farina, 694...F-8
Farmer City, 1,621...E-5
Farmersville, 553...D-7
Farmington, 2,269...D-4
Findlay, 682...F-7
Fisher, 709...F-5
Flanagan, 631...F-4
Flat Rock, 584...H-8
Flora, 4,393...F-9
Flossmoor, 808...G-2
Forest Park, 14,555...G-2
Forrest, 915...F-4
Forreston, 908...D-1
Fox Lake, 880...G-1
Fox River Grove, 641...G-1
Frankfort, 590...G-3
Franklin, 528...D-7
Franklin Grove, 625...E-2
Freeburg, 1,434...D-9
Freeport, 22,045...D-1
Fulton, 2,656...C-2
Galatia, 933...F-11
Galena, 3,878...C-1
Galesburg, 28,830...C-4
Galva, 2,875...D-3
Gardner, 869...F-3
Geneseo, 3,406...C-3
Geneva, 4,607...F-2
Genoa, 1,168...F-1
Georgetown, 3,407.G-6
Germantown, 776...D-9
Gibson City, 2,163...F-5
Gillespie, 5,111...D-8
Gilman, 1,620...G-4
Girard, 1,760...D-7
Glasford, 671...D-5
Glen Carbon, 1,340.D-9
Glencoe, 6,295...G-2
Glen Ellyn, 7,680...G-2
Glenview, 1,886...G-2
Glenwood, 603...H-3
Golconda, 1,184...F-12
Golden, 567...B-6
Goreville, 531...E-11
Gorham, 517...E-11
Grafton, 1,026...C-8
Grand Tower, 953.D-11
Granite City, 25,130...C-9
Grant Park, 508...H-3
Granville, 949...E-3
Grayslake, 1,120...G-1
Grayville, 1,904...G-10
Greenfield, 1,038...C-7
Greenup, 1,062...G-8
Greenview, 720...D-6
Greenville, 3,233...E-8
Gridley, 709...F-4
Griggsville, 1,184...B-7
Gurnee, 503...G-1
Hamilton, 1,687...A-5
Hammond, 470...F-6
Hampshire, 656...F-1
Hampton, 485...C-3
Hanaford, 617...F-10
Hanna City, 563...D-4
Hanover, 806...C-1
Hardin, 733...C-8
Harrisburg, 11,625.F-11
Hartford, 1,566...C-8
Harvard, 2,988...F-1
Harvey, 16,374...H-3
Havana, 3,451...D-5
Hazel Crest, 1,162...H-3
Hebron, 608...F-1
Henry, 1,658...E-4
Herrin, 9,708...E-11
Heyworth, 959...E-5
Highland, 3,319...D-9
Highland Park, 12,203...G-1
Highwood, 3,590...G-1
Hillsboro, 4,435...E-8
Hinckley, 626...F-2
Hinsdale, 6,923...G-2
Homer, 918...G-6
Homewood, 3,227...H-3
Hoopeston, 5,613...H-5
Hopedale, 498...E-5
Hull, 554...B-7
Hume, 585...G-6
Humphreys, 933...E-7
Huntley, 670...F-1
Hurst, 1,123...E-11
Hutsonville, 604...H-8
Illiopolis, 715...E-6
Industry, 568...C-5
Ipava, 635...C-5
Irving, 553...E-8
Itasca, 594...G-2
Jacksonville, 17,747.C-7
Jerseyville, 4,309...C-8
Johnston City, 5,955...E-11
Joliet, 42,993...G-3
Jonesboro, 1,241...E-11
Joy, 524...B-3
Kane, 511...C-8
Kankakee, 20,620...G-4
Kansas, 900...G-7
Karnak, 771...E-12
Keithsburg, 1,081...B-4
Kenilworth, 2,501...G-1
Kewanee, 17,093...D-3
Kincaid, 1,583...E-7
Kinmundy, 813...F-9
Kirkland, 526...F-2
Kirkwood, 693...B-4
Knoxville, 1,867...C-4
Lacon, 1,548...E-4
Ladd, 1,318...E-3
La Grange, 10,103...G-2
La Grange Park, 2,939...G-2
La Harpe, 1,175...B-5
Lake Bluff, 1,452...G-1
Lake Forest, 6,554...G-1
La Moille, 504...E-3
Lanark, 1,208...D-1
Lansing, 3,378...H-3
La Salle, 13,149...E-3
Lawrenceville, 6,303...G-9
Lebanon, 1,828...D-9
Leland, 548...F-2
Lemont, 2,582...G-2
Lena, 1,145...D-1
Le Roy, 1,595...F-5
Lewistown, 2,249...C-5
Lexington, 1,292...F-5
Libertyville, 3,791...G-1
Lincoln, 12,855...E-6
Litchfield, 6,612...D-8
Livingston, 1,447...D-8
Lockport, 3,383...G-3
Loda, 499...G-5
Lombard, 6,197...G-2
Louisville, 803...F-9
Lovington, 1,121...F-7
Lyons, 4,787...G-2
McHenry, 1,354...G-1
McLean, 676...E-5
McLeansboro, 2,162...F-10
Mackinaw, 760...E-5
Macomb, 8,509...C-5
Macon, 800...E-7
Madison, 7,661...C-9
Mahomet, 729...F-6
Manhattan, 628...G-3
Manito, 711...D-5
Mansfield, 681...F-6
Manteno, 1,149...G-3
Marengo, 1,948...F-1
Marine, 537...D-9
Marion, 9,033...E-11
Marissa, 1,630...D-10
Maroa, 1,154...E-6
Marseilles, 4,292...F-3
Marshall, 2,368...G-7
Martinsville, 1,206...G-7
Maryville, 602...D-9
Mascoutah, 2,311...D-9
Mason City, 1,941...D-6
Matteson, 736...G-3
Mattoon, 14,631...F-7
Maywood, 25,829...G-2
Mazon, 526...F-3
Melrose Park, 10,741...G-2
Melvin, 499...G-5
Mendon, 580...B-6
Mendota, 4,008...E-3
Meredosia, 820...C-6
Metamora, 707...E-4
Metropolis, 5,573...F-12
Middleton, 507...D-6
Midlothian, 1,775...G-2
Milan, 888...G-3
Milford, 1,442...G-5
Milledgeville, 807...D-2
Millstadt, 1,014...D-9
Minier, 726...E-5
Minonk, 1,910...E-4
Mokena, 562...G-3
Moline, 32,236...C-3
Momence, 2,236...H-3
Monmouth, 8,666...C-4
Montgomery, 546...F-2
Monticello, 2,378...F-6
Morris, 5,568...F-3
Morrison, 3,067...D-2
Morrisonville, 968...E-7
Morton, 1,501...E-5
Morton Grove, 1,974...G-2
Mound City, 2,548.E-12
Mounds, 2,129...E-12
Mt. Carmel, 7,132...G-9
Mt. Carroll, 1,775...D-1
Mt. Morris, 1,902...E-2
Mt. Olive, 3,079...D-8
Mt. Prospect, 1,225.G-2
Mt. Pulaski, 1,445...E-6
Mt. Sterling, 1,724...B-6
Mt. Vernon, 12,375...E-10
Moweaqua, 1,478...E-7
Mulberry Grove, 596...E-8
Mundelein, 1,011...G-1
Murphysboro, 8,182...E-11
Murrayville, 502...C-7
Nameoki, 2,257...C-9
Naperville, 5,118...G-2
Nashville, 2,243...E-10
Nauvoo, 966...A-5
Nebo, 484...B-7
Neoga, 995...F-7
Neponset, 520...D-3
New Athens, 1,269.D-10
New Baden, 1,243...D-9
New Berlin, 661...D-7
New Boston, 736...B-3
New Canton, 479...B-7
Newman, 1,054...G-6
Newton, 2,076...G-8
Niantic, 589...E-6
Niles, 2,135...G-2
Niles Center, 5,007.G-2
Nokomis, 2,454...E-7
Normal, 6,768...E-5
Norris City, 1,109...F-10
North Aurora, 682...G-2
Northbrook, 1,193...G-2
North Chicago, 8,466...G-1
North Chillicothe, 1,004...D-4
North City, 900...E-10
North Riverside, 969...G-2
North Utica, 1,120...E-3
Oakland, 1,036...G-7
Oaklawn, 2,045...G-2
Oak Park, 63,982...G2
Oakwood, 537...G-6
Oblong, 1,427...G-8
Odell, 908...F-4
Odin, 1,204...E-9
O'Fallon, 2,373...D-9
Oglesby, 3,910...E-3
Ohio, 510...E-3
Okawville, 647...D-9
Olmsted, 560...E-12
Olney, 6,140...G-9
Onarga, 1,469...G-4
Oneida, 560...G-4
Oquawka, 777...B-4
Oregon, 2,376...E-2
Orient, 1,267...E-10
Orion, 620...C-3
Orland Park, 571...G-2
Oswego, 932...F-2
Ottawa, 15,094...F-3
Palatine, 2,118...G-2
Palestine, 1,670...H-8
Palmyra, 760...D-7
Pana, 5,835...E-7
Panama, 1,026...D-8
Paris, 8,781...G-7
Park Ridge, 10,417...G-2
Patoka, 546...E-9
Pawnee, 959...D-7
Paw Paw, 559...E-2
Paxton, 2,892...G-5
Pearl, 492...C-7
Pecatonica, 1,152...E-1
Pekin, 16,129...D-5
Peoria, 104,969...D-5
Peoria Heights, 3,279...D-4
Peotone, 1,154...G-3
Percy, 907...D-10
Peru, 9,121...E-3
Petersburg, 2,319...D-6
Philo, 512...G-6
Phoenix, 3,033...H-2
Pinckneyville, 3,046...E-10
Piper City, 650...G-4
Pittsburg, 809...F-11
Pittsfield, 2,356...B-7
Plainfield, 1,428...G-3
Plano, 1,785...F-2
Pleasant Hill, 700...B-7
Pleasant Plains, 486...D-6
Plymouth, 745...B-5
Pocahontas, 976...D-8
Polo, 1,871...D-2
Pontiac, 8,272...F-4
Port Byron, 587...C-3
Posen, 1,329...H-2
Potomac, 643...G-5
Prairie City, 531...C-5
Prairie du Rocher, 510...D-10
Princeton, 4,762...E-3
Princeville, 994...D-4
Prophetstown, 1,353.D-2
Pulaski, 521...E-12
Quincy, 39,241...A-6
Ramsey, 807...E-8
Rankin, 840...G-5
Rantoul, 1,555...G-5
Raymond, 726...D-7
Redbud, 1,208...D-10
Richmond, 514...G-1
Ridge Farm, 888...H-6
Ridgway, 930...G-11
Riverdale, 2,504...H-2
River Forest, 8,829...G-2
River Grove, 2,741...G-2
Riverside, 6,770...G-2
Riverton, 1,582...E-6
Roanoke, 1,088...E-4
Robbins, 753...G-2
Robinson, 3,668...G-8
Rochelle, 3,785...E-2
Rockdale, 1,701...G-3
Rock Falls, 3,893...D-2
Rockford, 85,864...E-1
Rock Island, 37,953...C-3
Rockton, 1,077...E-1
Roodhouse, 2,621...C-7
Roselle, 807...G-2
Roseville, 975...C-4
Rosiclare, 1,794...F-11
Rossville, 1,453...H-5
Roxana, 1,139...D-8
Royalton, 2,108...E-11
Rushville, 2,388...C-6
St. Anne, 1,078...G-4
St. Charles, 5,377...G-2
St. David, 977...D-5
St. Elmo, 1,329...F-8
St. Francisville, 1,202...H-9
St. Joseph, 777...G-6
Salem, 4,420...E-9
Sandoval, 1,264...E-9
Sandwich, 2,611...F-2
San Jose, 486...D-5
Savanna, 5,086...C-1
Sawyerville, 501...D-8
Saybrook, 746...F-5
Schiller Park, 709...G-2
Schram City, 867...E-8
Seneca, 1,185...F-3
Sesser, 2,315...E-10
Shabbona, 546...F-2
Shannon, 575...D-1
Shawneetown, 1,440...G-11
Sheffield, 941...D-3
Shelbyville, 3,491...F-7
Sheldon, 1,121...H-4
Sheridan, 481...F-3
Sidell, 655...G-6
Sidney, 539...G-6
Silvis, 2,650...C-3
Somonauk, 578...F-2
Sorento, 831...D-8
South Beloit, 2,361...E-1
South Chicago Heights, 1,691...H-3
South Elgin, 745...G-2
South Holland, 1,873...H-3
South Jacksonville, 562...C-7
South Pekin, 1,222...D-5
South Wilmington, 722...G-3
Sparta, 3,385...D-10
Springfield, 71,864...D-6
Spring Forest, 733...G-2
Springvalley, 5,270...E-3
Staunton, 4,618...D-8
Steeleville, 909...D-10
Steger, 2,985...G-3
Sterling, 10,012...D-2
Stewardson, 629...F-8
Stickney, 2,005...G-2
Stockton, 1,505...D-1
Stonington, 1,057...E-7
Streator, 14,728...F-4
Stronghurst, 734...B-4
Sullivan, 2,339...F-7
Summit, 6,548...G-2
Sumner, 967...G-9
Swansea, 1,201...D-9
Sycamore, 4,021...F-2
Tallula, 583...D-6
Tamaroa, 881...E-10
Tamms, 717...E-12
Tampico, 693...D-2
Taylor Springs, 774...D-8
Taylorville, 7,316...E-7
Teutopolis, 710...F-8
Thayer, 813...D-7
Thebes, 751...D-12
Thompsonville, 569.F-10
Thomson, 508...C-2
Thornton, 1,012...H-3
Tilden, 981...D-10
Tilton, 1,394...H-6
Tinley Park, 823...G-3
Tiskilwa, 893...D-3
Toledo, 733...G-8
Tolono, 790...G-6
Toluca, 1,413...E-4
Tonica, 500...E-3
Toulon, 1,203...D-4
Tower Hill, 642...E-7
Tremont, 798...D-5
Trenton, 1,271...D-9
Troy, 1,122...D-9
Tuscola, 2,569...G-6
Ullin, 800...E-12
Urbana, 13,060...G-6
Valier, 1,176...E-10
Valmeyer, 528...C-10
Vandalia, 4,342...E-8
Venice, 5,362...C-9
Vermont, 948...C-5
Versailles, 515...C-6
Vienna, 874...E-11
Villa Grove, 2,001.G-6
Villa Park, 6,220...G-2
Viola, 566...C-3
Virden, 3,011...D-7
Virginia, 1,494...C-6
Walnut, 833...D-3
Wamac, 1,232...E-9
Wapella, 521...E-6
Warren, 1,179...D-1
Warrensburg, 517...E-6
Warsaw, 1,866...A-5
Washburn, 854...E-4
Washington, 1,741...E-4
Washington Park, 3,837...D-9
Wataga, 487...C-4
Waterloo, 2,239...C-10
Waterman, 520...F-2
Watseka, 3,144...G-4
Wauconda, 554...G-1
Waukegan, 33,499...G-1
Waverly, 1,390...D-7
Wayne City, 577...F-10
Waynesville, 511...E-5
Weldon, 499...F-6
Wenona, 1,005...E-4
West Chicago, 3,477...G-2
West City, 1,091...E-10
Western Springs, 3,894...G-2
Westfield, 646...G-7
West Frankfort, 14,683...E-10
Westmont, 2,733...G-2
West Salem, 825...G-9
Westville, 3,901...G-6
Wheaton, 7,258...G-2
White Hall, 2,928...C-7
Williamson, 518...D-8
Williamsville, 661...D-6
Willisville, 506...D-10
Wilmette, 15,233...G-2
Wilmington, 1,741...G-3
Wilsonville, 1,220...D-8
Winchester, 1,532...C-7
Windsor, 927...F-7
Winnebago, 588...E-1
Winnetka, 12,166...G-2
Winthrop Harbor, 661...G-1
Witt, 1,516...E-8
Woodhull, 567...C-3
Wood River, 8,136...C-8
Woodstock, 5,471...F-1
Worden, 1,111...D-6
Wyanet, 859...D-3
Wyoming, 1,408...D-4
Xenia, 559...F-9
Yates City, 592...D-4
Yorkville, 492...F-2
Zeigler, 3,816...E-10
Zion, 5,991...G-1

INDIANA
Bicknell, 5,212...H-9
Brazil, 8,744...H-7
Clinton, 7,936...H-7
East Chicago, 54,784...H-3
Evansville, 102,249...H-10
Gary, 100,246...H-3
Hammond, 64,560...H-3
Linton, 5,085...H-8
Princeton, 7,505...H-9
Sullivan, 5,306...H-8
Terre Haute, 62,810.H-7
Vincennes, 17,564...H-9
Washington, 9,070...H-9
Whiting, 10,880...H-3

IOWA
Burlington, 26,775...B-4
Cedar Rapids, 56,097...A-2
Clinton, 25,726...C-2
Davenport, 60,751...C-3
Dubuque, 41,679...B-1
Ft. Madison, 13,779.A-5
Iowa City, 15,340...A-2
Keokuk, 15,106...A-5
Mt. Pleasant, 3,743...A-4
Muscatine, 16,778...B-3

KENTUCKY
Henderson, 11,668...H-11
Paducah, 33,541...F-12

MISSOURI
Cape Girardeau, 16,227...D-12
De Soto, 5,069...C-10
Hannibal, 22,761...A-7
Maplewood, 12,657...C-9
St. Charles, 10,491...C-9
St. Louis, 821,960...C-9
University City, 25,809...C-9
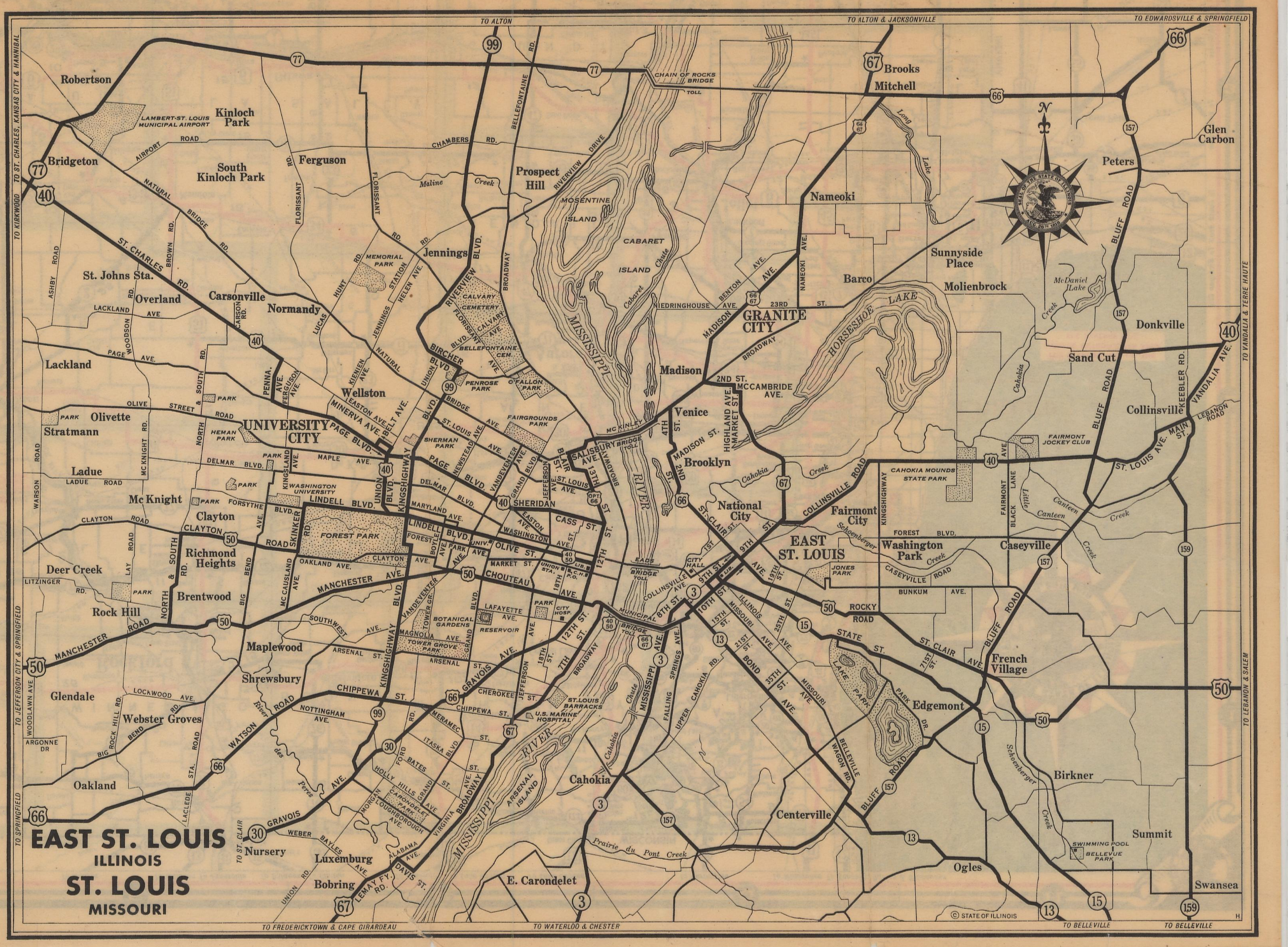
POINTS OF INTEREST
Apple River Canyon State Park...D-1
Black Hawk State Park C-3
Buffalo Rock State Park
Cahokia Mounds State Park...D-9
Campbell's Island State Memorial...
Cave-in-Rock State Park...G-11
Douglas (Stephen A.) Tomb...H-2
Fort Chartres State Park...C-10
Fort Creve Coeur State Park...D-4
Fort Kaskaskia State Park, Garrison Hill Cemetery, Pierre Menard Homestead...D-10
Fort Massac State Park...F-12
Giant City State Park...E-11
Lincoln Homestead...D-6
Lincoln Log Cabin State Park...
Lincoln Tomb...D-6
Metamora Court House...E-4
Mississippi Palisades State Park...C-1
New Salem State Park...D-6
Pere Marquette State Park...C-8
Starved Rock State Park...E-3
State Museum (in Centennial Bldg.)...D-6
Ulysses S. Grant Home...C-1
Vandalia State House.E-8
White Pine Forest State Park...E-2
Wild Bill Hickok State Monument...