

PART OF THE SE 1/4 OF SECTION 7, T37N, R13 EAST OF THE 3rd PM, COOK COUNTY, ILLINOIS

SEE CONTINUATION ON SHEET 3

BEARINGS SHOWN HEREON ARE BASED ON SURVEY CONTROL DATA AS PROVIDED BY THE ILLINOIS DEPARTMENT OF TRANSPORTATION.

PARCEL NO.	OWNER	TOTAL HOLDING ACRES	R.O.W. REQUIRED ACRES	PREVIOUSLY DEDICATED ACRES	REMAINDER ACRES	EASEMENTS		EASEMENT PURPOSE	PERMANENT TAX NUMBER	PROPERTY ACQUIRED BY
						TEMP ACRES	PERM ACRES			
0C03001	INDIVIDUAL OWNERS OF THE TIMBER FALLS CONDOMINIUM ASSOCIATION PER DECLARATION OF CONDOMINIUM 96462402, AMENDED PER DOC. 0427344059	2.618 10594	N/A	N/A	2.618 10594	0.285 1154	N/A	GRADING	24-07-411-016-1001 thru -1036	
0C03802	JOSE R. VILLANUEVA	0.172 697	N/A	N/A	0.172 697	0.052 107	N/A	GRADING	24-07-406-022	
0C03003	HIBA TALIB & THABET TALIB	0.172 697	N/A	N/A	0.172 697	0.009 36	N/A	GRADING	24-07-406-034	
0C00004	JORGE VEGA & CINDY L. VEGA	0.172 697	N/A	N/A	0.172 697	0.009 36	N/A	GRADING	24-07-406-032 24-07-406-033	
0C00005	DAVID VINCENT COLAVECCHI	0.185 750	N/A	N/A	0.185 750	0.011 44	N/A	GRADING	24-07-406-030 24-07-406-031	
0C00006	GREGORY J. SWANN & DAWN M. ENLIND	0.225 910	N/A	N/A	0.225 910	0.008 33	N/A	GRADING	24-07-406-018	

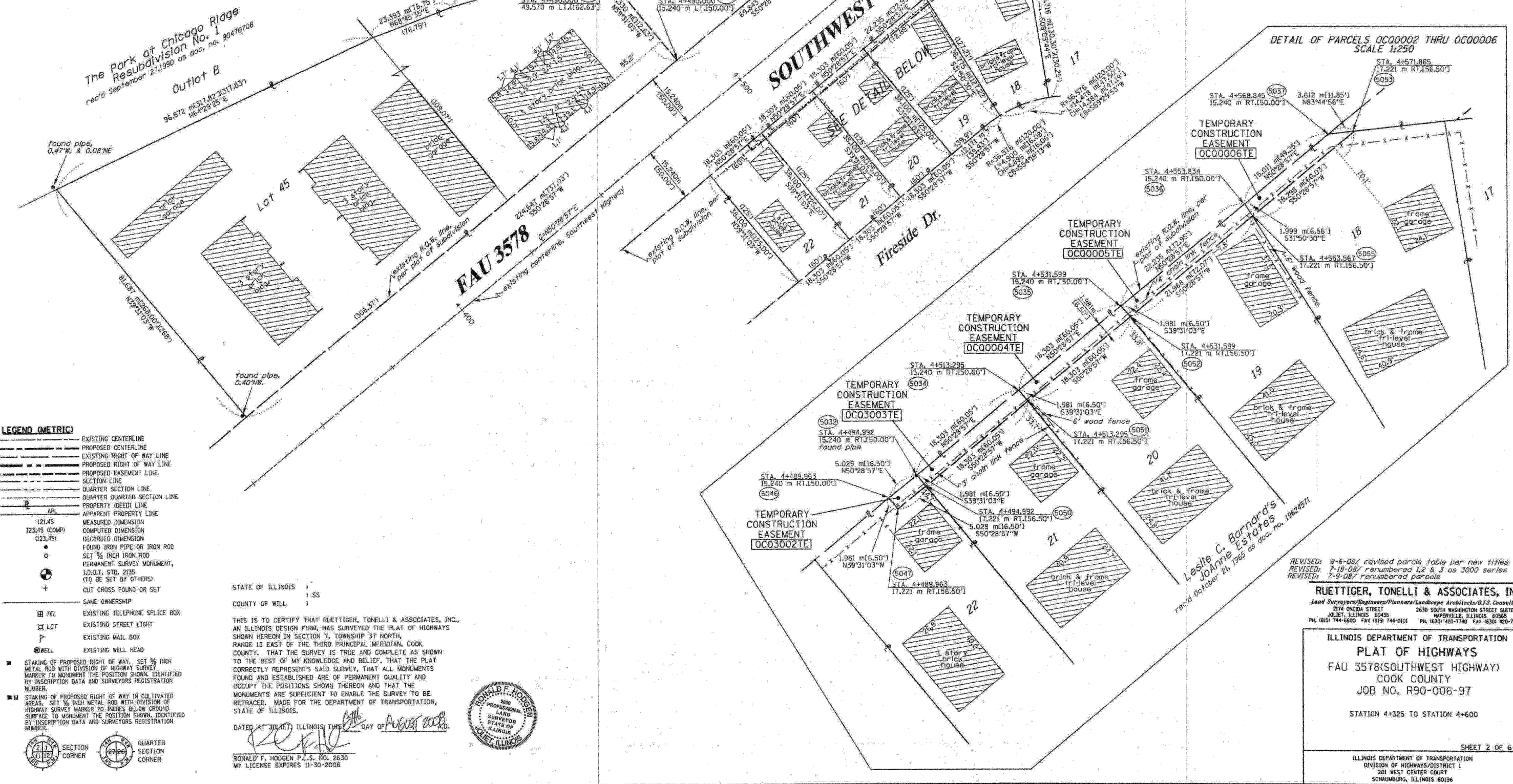
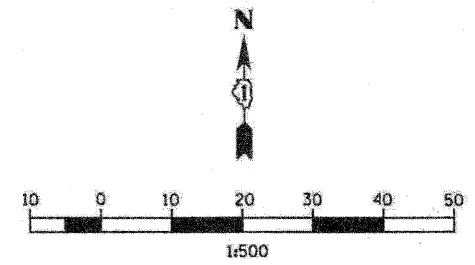

LEGEND (METRIC)

- EXISTING CENTERLINE
- PROPOSED CENTERLINE
- EXISTING RIGHT OF WAY LINE
- PROPOSED RIGHT OF WAY LINE
- PROPOSED EASEMENT LINE
- SECTION LINE
- QUARTER SECTION LINE
- QUARTER QUARTER SECTION LINE
- APL
- 121.45 (123.45 (COMP) (123.45)
- FOUND IRON PIPE OR IRON ROD
- SET 3/8 INCH IRON ROD
- PERMANENT SURVEY MONUMENT, I.D.O.I. STD. 2135 (TO BE SET BY OTHERS)
- CUT CROSS FOUND OR SET
- SAME OWNERSHIP
- EXISTING TELEPHONE SPlice BOX
- EXISTING STREET LIGHT
- EXISTING MAIL BOX
- EXISTING WELL HEAD
- STAKING OF PROPOSED RIGHT OF WAY, SET 3/8 INCH METAL ROD WITH DIVISION OF HIGHWAY SURVEY MARKER TO MONUMENT THE POSITION SHOWN, IDENTIFIED BY INSCRIPTION DATA AND SURVEYORS REGISTRATION NUMBER.
- STAKING OF PROPOSED RIGHT OF WAY IN CULTIVATED AREAS, SET 3/8 INCH METAL ROD WITH DIVISION OF HIGHWAY SURVEY MARKER 20 INCHES BELOW GROUND SURFACE TO MONUMENT THE POSITION SHOWN, IDENTIFIED BY INSCRIPTION DATA AND SURVEYORS REGISTRATION NUMBER.

STATE OF ILLINOIS)
COUNTY OF WILL)

THIS IS TO CERTIFY THAT RUETTIGER, TONELLI & ASSOCIATES, INC., AN ILLINOIS DESIGN FIRM, HAS SURVEYED THE PLAT OF HIGHWAYS SHOWN HEREON IN SECTION 7, TOWNSHIP 37 NORTH, RANGE 13 EAST OF THE THIRD PRINCIPAL MERIDIAN, COOK COUNTY, THAT THE SURVEY IS TRUE AND COMPLETE AS SHOWN TO THE BEST OF MY KNOWLEDGE AND BELIEF, THAT THE PLAT CORRECTLY REPRESENTS SAID SURVEY, THAT ALL MONUMENTS FOUND AND ESTABLISHED ARE OF PERMANENT QUALITY AND OCCUPY THE POSITIONS SHOWN THEREON AND THAT THE MONUMENTS ARE SUFFICIENT TO ENABLE THE SURVEY TO BE RETRACED. MADE FOR THE DEPARTMENT OF TRANSPORTATION, STATE OF ILLINOIS.

DATED AT JOLIET, ILLINOIS THIS 21st DAY OF August 2008.
RONALD F. HODGEN P.L.S. NO. 2630
MY LICENSE EXPIRES 11-30-2008



REVISED: 8-6-08/ revised parcel table per new titles
REVISED: 7-18-08/ renumbered 1, 2 & 3 as 3000 series
REVISED: 7-9-08/ renumbered parcels

RUETTIGER, TONELLI & ASSOCIATES, INC.
Land Surveyors/Engineers/Planners/Landscape Architects/G.I.S. Consultants
2114 OREGA STREET 2630 SOUTH WASHINGTON STREET SUITE 110
JOLIET, ILLINOIS 60455 HAVREVILLE, ILLINOIS 60855
PH. (815) 744-6600 FAX (815) 744-0101 PH. (630) 420-7740 FAX (630) 420-7741

ILLINOIS DEPARTMENT OF TRANSPORTATION
PLAT OF HIGHWAYS
 FAU 3578(SOUTHWEST HIGHWAY)
 COOK COUNTY
 JOB NO. R90-006-97
 STATION 4+325 TO STATION 4+600
 SHEET 2 OF 6

ILLINOIS DEPARTMENT OF TRANSPORTATION
 DIVISION OF HIGHWAYS/DISTRICT 1
 201 WEST CENTER COURT
 SCHUMBERG, ILLINOIS 60136