

F.A.P. RTE.	SECTION	COUNTY	TOTAL SHEETS	SHEET NO.
326		McHENRY	502	61
STA. 9+35.22		TO STA. 142+08.53		
FED. ROAD DIST. NO.		ILLINOIS	FED. AID PROJECT	
• (105X & 106) WRS-2				

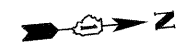
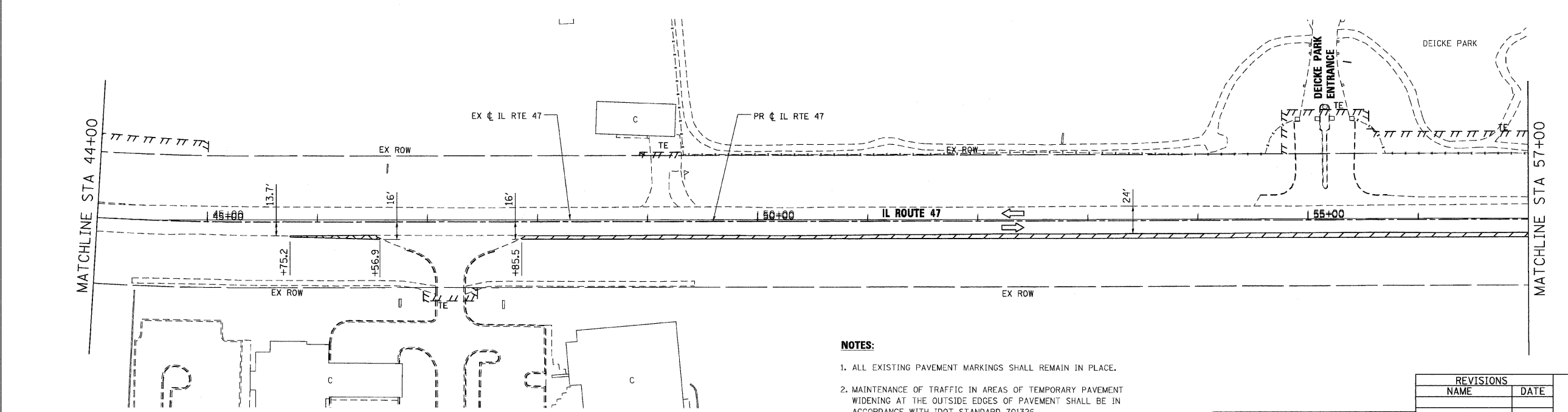
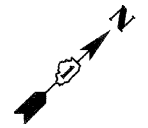
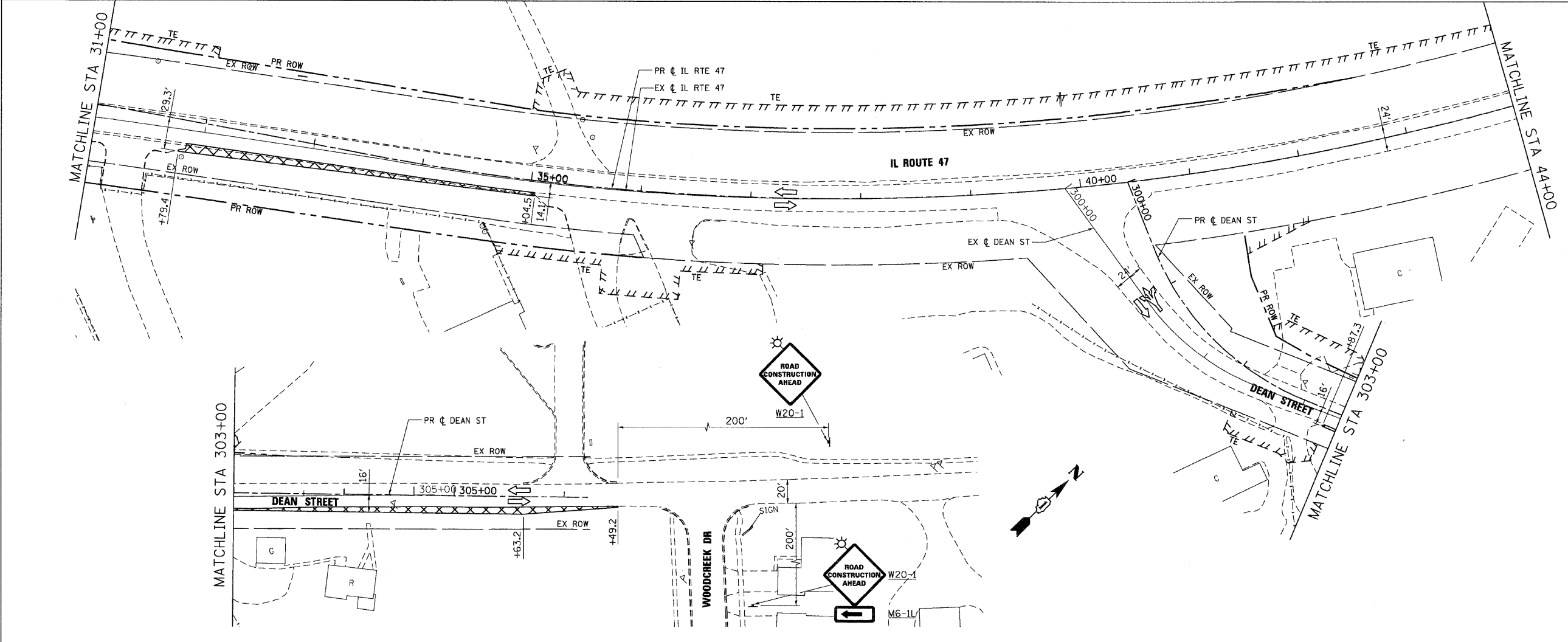

NOTES:

1. ALL EXISTING PAVEMENT MARKINGS SHALL REMAIN IN PLACE.
2. MAINTENANCE OF TRAFFIC IN AREAS OF TEMPORARY PAVEMENT WIDENING AT THE OUTSIDE EDGES OF PAVEMENT SHALL BE IN ACCORDANCE WITH IDOT STANDARD 701326.
3. ALL STATION/OFFSET AND DIMENSIONS FOR IL RTE 47 REFERENCE THE PROPOSED CENTERLINE.

REVISIONS	
NAME	DATE



ILLINOIS DEPARTMENT OF TRANSPORTATION
ILLINOIS ROUTE 47
 MAINTENANCE OF TRAFFIC - PRE-STAGE
 SHEET 2 OF 8

SCALE: VERT. 1"=50'
 HORIZ. 1"=50'
 DATE: 8/5/2009
 DRAWN BY: E.D.
 CHECKED BY: A.A.C.

PLOT DATE = Wednesday, August 05, 2009
 FILE NAME = S:\11-CADD\01-shs\1061.mct_pre.sh\02.dgn
 PLOT SCALE = 5/8"=1'
 USER NAME = 3830