CONTRACT NO. 62882

F.A.P RTE.	SECTION	COUNTY	TOTAL SHEETS	SHEET NO.
326	*	McHENRY	502	154
STA. 9+35.22		TO STA.142+08.53		
FED. ROAD DIST. NO.	ILLINOIS	FED. AID PROJECT		

* (105X & 106) WRS-2

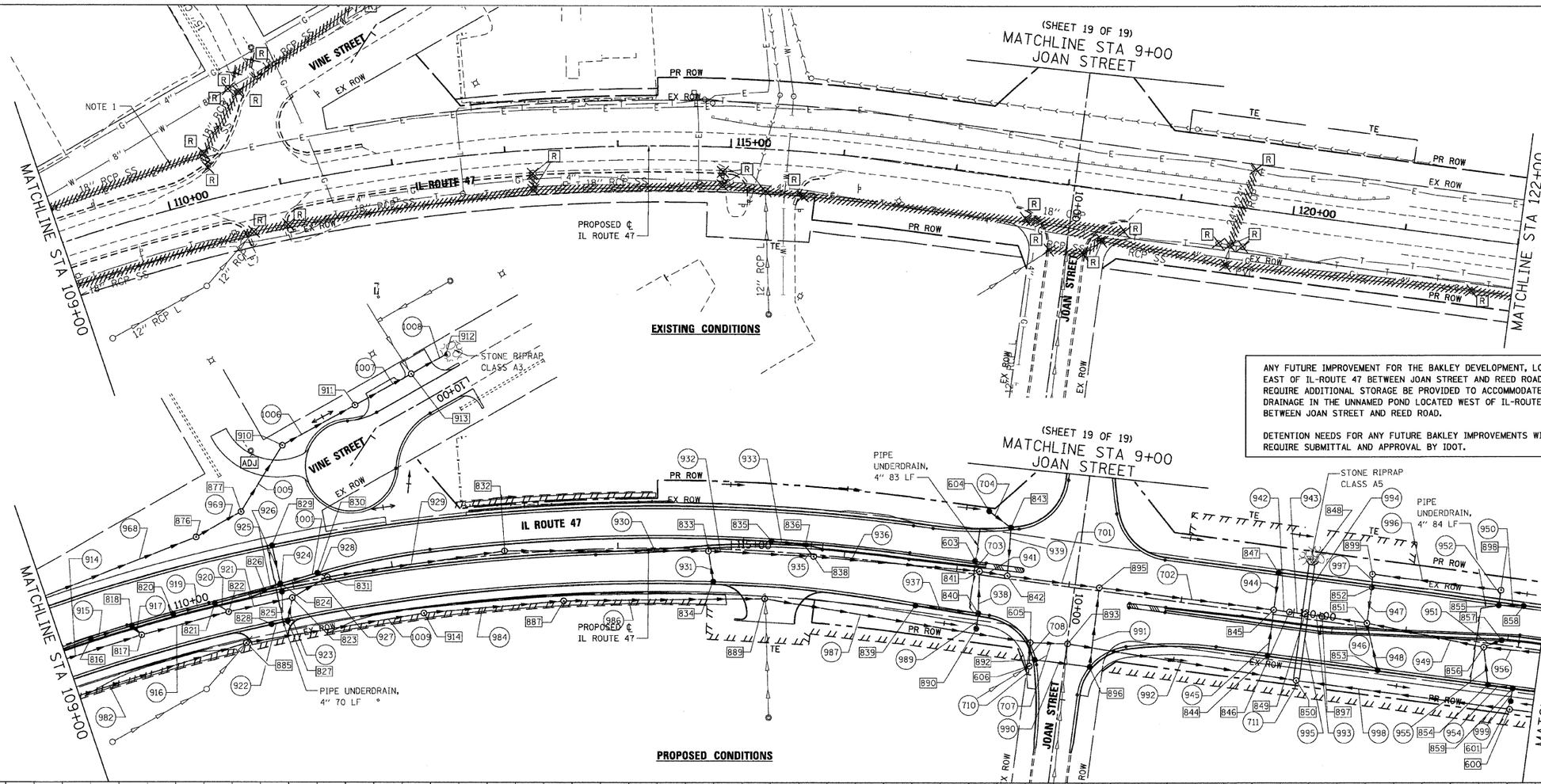

ANY FUTURE IMPROVEMENT FOR THE BAKLEY DEVELOPMENT, LOCATED EAST OF IL-ROUTE 47 BETWEEN JOAN STREET AND REED ROAD, WILL REQUIRE ADDITIONAL STORAGE BE PROVIDED TO ACCOMMODATE FUTURE DRAINAGE IN THE UNNAMED POND LOCATED WEST OF IL-ROUTE 47 BETWEEN JOAN STREET AND REED ROAD.

DETENTION NEEDS FOR ANY FUTURE BAKLEY IMPROVEMENTS WILL REQUIRE SUBMITTAL AND APPROVAL BY IDOT.

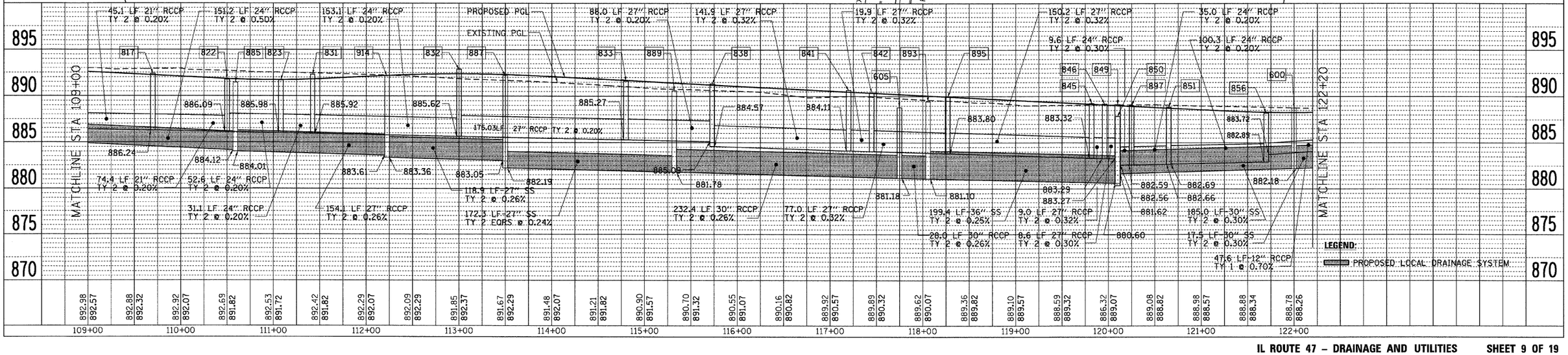

PLOT DATE = Wednesday, August 05, 2009
FILE NAME = S:\IL-CADD\BI-sht\154_drn_sht29.dgn
PLOT SCALE = 40.0000 '/ in.
USER NAME = 3838

PLAN
SURVEYED
PLOTTED
ALIGNMENT CHECKED
RT. OF WAY CHECKED
BKGD FILE NAME
NOTE BOOK
NO.
BY
DATE

PROFILE
SURVEYED
PLOTTED
GRADES CHECKED
B.M. NOTED
STRUCTURE NOTATIONS CHKD
NOTE BOOK
NO.
BY
DATE

IL ROUTE 47 – DRAINAGE AND UTILITIES