

PART OF THE NE. 1/4 OF SEC. 5 AND PART OF THE NW. 1/4 OF SEC. 4, TWP. 42 N., R. 7 E. OF THE 3rd P.M. IN KANE COUNTY, ILLINOIS.

CONTRACT NO. 62882

F.A.P. RTE.	SECTION	COUNTY	TOTAL SHEETS	SHEET NO.
326	.	McHENRY	502	212
STA. 9+35.22		TO STA. 142+08.53		
FED. ROAD DIST. NO.		ILLINOIS FED. AID PROJECT		

LEGEND

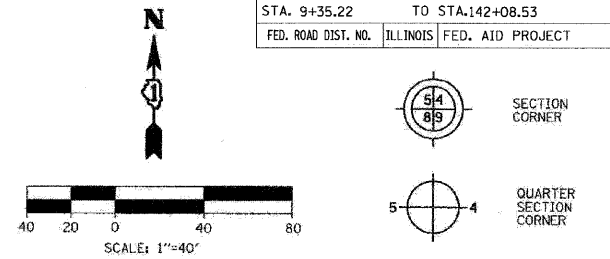

Bearings are referenced to the Illinois State Plane Coordinates Ground System, NAD83, East Zone, as provided by the Illinois Department of Transportation.

- SECTION LINE
- QUARTER SECTION LINE
- QUARTER, QUARTER SECTION LINE
- PLATTED LOT LINE
- PROPERTY (DEED) LINE
- APPARENT PROPERTY LINE
- EXISTING CENTERLINE
- EXISTING RIGHT OF WAY LINE
- PROPOSED CENTERLINE
- PROPOSED RIGHT OF WAY LINE
- PROPOSED EASEMENT LINE
- MEASURED DIMENSION
- COMPUTED DIMENSION
- RECORDED DIMENSION
- EXISTING BUILDING

- IRON PIPE OR ROD FOUND (UNLESS OTHERWISE NOTED)
- + CUT CROSS FOUND OR SET
- OT1 THESE STAKES REFERENCE FOUND OR SET MONUMENTATION, SET 5/8 INCH IRON ROD FLUSH WITH GROUND TO TIE FOUND IRON STAKE, IDENTIFIED BY COLORED PLASTIC CAP BEARING SURVEYOR'S REGISTRATION NUMBER.
- OT2
- OT3
- OB1 THESE STAKES, IN CULTIVATED AREAS REFERENCE FOUND OR SET MONUMENTATION.
- BT2 BURIED 5/8 INCH IRON ROD 20 INCHES BELOW GROUND TO TIE FOUND IRON STAKE, IDENTIFIED BY COLORED PLASTIC CAP BEARING SURVEYOR'S REGISTRATION NUMBER.
- BT3
- STAKING OF PROPOSED RIGHT OF WAY, SET IDENTIFICATION OF HIGHWAYS SURVEY MARKER TO MONUMENT THE POSITION SHOWN, IDENTIFIED BY INSCRIPTION DATA AND SURVEYOR'S REGISTRATION NUMBER.
- M STAKING OF PROPOSED RIGHT OF WAY ON CULTIVATED AREAS, BURIED 5/8 INCH METAL ROD 20 INCHES BELOW GROUND TO MARK FUTURE SURVEY MARKER POSITION IDENTIFIED BY COLORED PLASTIC CAP BEARING SURVEYOR'S REGISTRATION NUMBER.
- ⊕ PERMANENT SURVEY MARKER, I.D.O.T. STD. 2135 (TO BE SET BY OTHERS)
- RIGHT OF WAY STAKING PROPOSED TO BE SET

STATE OF ILLINOIS )  
COUNTY OF DU PAGE )

THIS IS TO CERTIFY THAT I, HAROLD C. WESTPHAL, JR., AN ILLINOIS PROFESSIONAL LAND SURVEYOR, HAVE SURVEYED THE PLAT OF HIGHWAYS SHOWN HEREON IN SECTIONS 21, 27, 28, 32 & 33, TOWNSHIP 43 NORTH, RANGE 7 EAST AND SECTIONS 4 & 5, TOWNSHIP 42 NORTH, RANGE 7 EAST OF THE THIRD PRINCIPAL MERIDIAN, McHENRY & KANE COUNTIES, THAT THE SURVEY IS TRUE AND COMPLETE AS SHOWN TO THE BEST OF MY KNOWLEDGE AND BELIEF, THAT THE PLAT CORRECTLY REPRESENTS SAID SURVEY, THAT ALL MONUMENTS FOUND AND ESTABLISHED ARE OF PERMANENT QUALITY AND OCCUPY THE POSITIONS SHOWN THEREON AND THAT THE MONUMENTS ARE SUFFICIENT TO ENABLE THE SURVEY TO BE RETRACED, MADE FOR THE DEPARTMENT OF TRANSPORTATION, STATE OF ILLINOIS.

DATED AT ROSELLE, ILLINOIS, THIS 18th DAY OF JULY, 2007 A.D.

*Harold C. Westphal, Jr.*  
ILLINOIS PROFESSIONAL LAND SURVEYOR NO. 35-1973  
EXPIRES NOVEMBER 30, 2008

**PAVIA-MARTING & Co.**  
910 WEST LAKE STREET  
ROSELLE, IL 60172-3352  
(630) 529-8000 FAX (630) 894-0910  
Professional Registration #18080376

- SURVEYOR NOTE:
- ALL DIMENSIONS ARE IN FEET AND DECIMAL PARTS THEREOF.
  - COORDINATES ARE GROUND VALUES AND CAN BE CONVERTED TO GRID VALUES BY MULTIPLYING THE PUBLISHED GROUND COORDINATES BY 0.999988.
  - BUILDINGS SHOWN WITHOUT TIES WERE SCALED FROM AERIAL IMAGES. SIZE AND LOCATION ARE APPROXIMATE.
- SHEET NO. 1 IS A COVER SHEET & NOT RECORDED

REVISION	DATE	DESCRIPTION
12-11-07	ADD PAR. 55	
12-11-07	REV. PAR. 63	
12-11-07	REV. PAR. 1	
01-17-08	REMOVE PAR. 1	
02-19-08	REV 62 OWNER	

ILLINOIS DEPT. OF TRANSPORTATION  
PLAT OF HIGHWAYS

ROUTE FAP 326 (IL 47)  
SECTION REED RD. TO KREUTZER RD.  
COUNTY KANE  
JOB# R-91-018-01 PROJECT# R-91-018-01  
SEC 4 & 5 T 42, R 7 OF 3rd P.M.  
STA 14+05 TO STA 20+95  
DRAWN JR CHECKED HCW  
SCALE: 1"=40' SHEET NO. 3 OF XX

RECEIVED  
FEB 20 2008  
PLATS & LEGALS

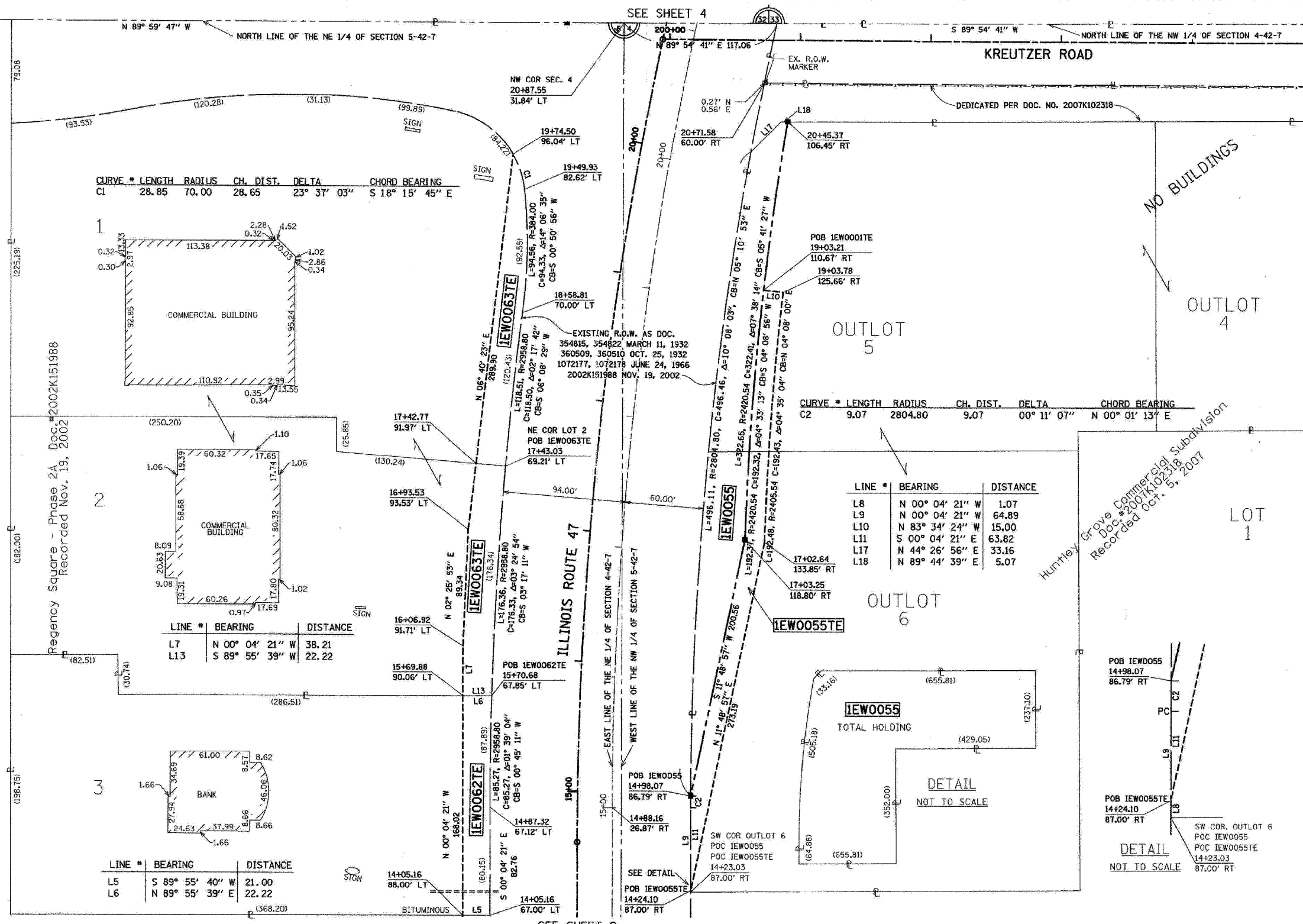

LINE #	BEARING	DISTANCE
L8	N 00° 04' 21" W	1.07
L9	N 00° 04' 21" W	64.89
L10	N 83° 34' 24" W	15.00
L11	S 00° 04' 21" E	63.82
L17	N 44° 26' 56" E	33.16
L18	N 89° 44' 39" E	5.07

CURVE #	LENGTH	RADIUS	CH. DIST.	DELTA	CHORD BEARING
C2	9.07	2804.80	9.07	00° 11' 07"	N 00° 01' 13" E

CURVE #	LENGTH	RADIUS	CH. DIST.	DELTA	CHORD BEARING
C1	28.85	70.00	28.65	23° 37' 03"	S 18° 15' 45" E

LINE #	BEARING	DISTANCE
L7	N 00° 04' 21" W	38.21
L13	S 89° 55' 39" W	22.22

LINE #	BEARING	DISTANCE
L5	S 89° 55' 40" W	21.00
L6	N 89° 55' 39" E	22.22

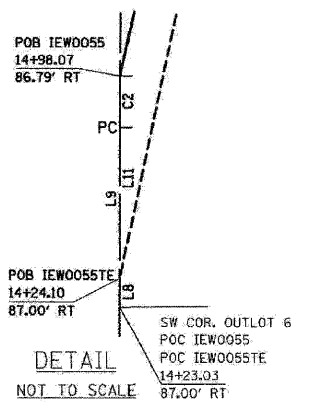
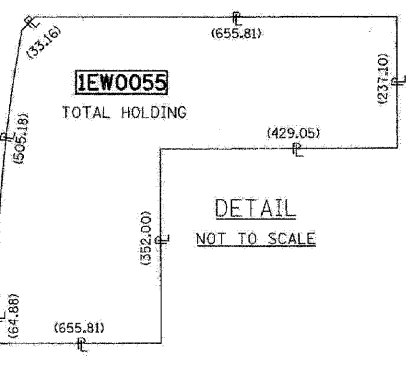

COORDINATES			
Station	Offset	North	East
14+98.07	86.79 RT	1998208.854	957428.244
17+03.25	118.80 RT	1998405.160	957469.311
20+45.37	83.50 RT	1998725.982	957501.150

PARCEL NUMBER	OWNER	TOTAL HOLDING	TAKEN AREA	PREVIOUSLY DEDICATED	REMAINDER AREA	EASEMENT AREA	PURPOSE OF EASEMENT	PERMANENT TAX NUMBER	PROPERTY ACQUIRED BY
		ACRES	ACRES SQ FT	ACRES SQ FT	ACRES	ACRES SQ FT			
IEW0055	TDC HUNTLEY, L.L.C.	6.161	0.285	N/A	N/A	N/A	N/A	02-04-100-003 (PART)	
IEW0055TE			N/A	N/A	N/A	5.876	0.148		
IEW0062TE	JPMORGAN CHASE BANK, NATIONAL ASSOCIATION	1.479	N/A	N/A	N/A	1.479	0.082	N/A	CONSTRUCTION
IEW0063TE	ROUTE 47 & KREUTZER, L.L.C.	3.912	N/A	N/A	N/A	3.912	0.200	N/A	CONSTRUCTION

PLOT DATE = 1/24/08  
FILE NAME = 02-05-235-001.dwg  
PLOT SCALE = 1:1  
USER NAME = 3838