

PART OF THE SE. 1/4 OF SEC. 32 AND PART OF THE SW. 1/4 OF SEC. 33, TWP. 43 N., R. 7 E. OF THE 3rd P.M. IN McHENRY COUNTY, ILLINOIS.

CONTRACT NO. 62882

F.A.P. RTE.	SECTION	COUNTY	TOTAL SHEETS	SHEET NO.
326	•	McHENRY	502	213
STA. 9+35.22		TO STA.142+08.53		
FED. ROAD DIST. NO.	ILLINOIS	FED. AID PROJECT		

LEGEND

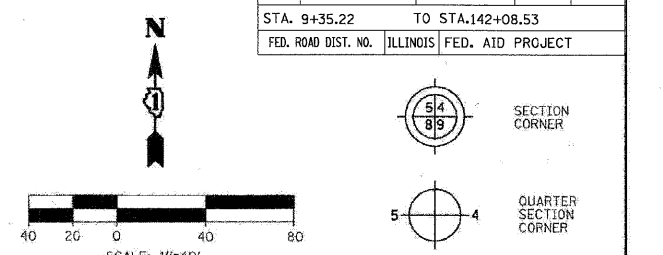

Bearings are referenced to the Illinois State Plane Coordinates Ground System, NAD83, East Zone, as provided by the Illinois Department of Transportation.

- SECTION LINE
- QUARTER SECTION LINE
- QUARTER, QUARTER SECTION LINE
- PLATTED LOT LINE
- PROPERTY (DEED) LINE
- APPARENT PROPERTY LINE
- EXISTING CENTERLINE
- EXISTING RIGHT OF WAY LINE
- PROPOSED CENTERLINE
- PROPOSED RIGHT OF WAY LINE
- PROPOSED EASEMENT LINE
- MEASURED DIMENSION
- COMPUTED DIMENSION
- RECORDED DIMENSION
- EXISTING BUILDING
- IRON PIPE OR ROD FOUND (UNLESS OTHERWISE NOTED)
- OUT CROSS FOUND OR SET
- T1 THESE STAKES REFERENCE FOUND OR SET MONUMENTATION.
- T2 SET 5/8 INCH IRON ROD FLUSH WITH GROUND TO THE FOUND IRON STAKE. IDENTIFIED BY COLORED PLASTIC CAP BEARING SURVEYOR'S REGISTRATION NUMBER.
- T3
- OB1 THESE STAKES, IN CULTIVATED AREAS REFERENCE FOUND OR SET MONUMENTATION.
- OB2
- OB3 BURIED 5/8 INCH IRON ROD 20 INCHES BELOW GROUND TO THE FOUND IRON STAKE. IDENTIFIED BY COLORED PLASTIC CAP BEARING SURVEYOR'S REGISTRATION NUMBER.
- STAKING OF PROPOSED RIGHT OF WAY. SET DIVISION OF HIGHWAYS SURVEY MARKER TO MONUMENT THE POSITION SHOWN. IDENTIFIED BY INSCRIPTION DATA AND SURVEYOR'S REGISTRATION NUMBER.
- STAKING OF PROPOSED RIGHT OF WAY ON CULTIVATED AREAS. BURIED 5/8 INCH METAL ROD 20 INCHES BELOW GROUND TO MARK FUTURE SURVEY MARKER POSITION IDENTIFIED BY COLORED PLASTIC CAP BEARING SURVEYOR'S REGISTRATION NUMBER.
- ⊙ PERMANENT SURVEY MARKER, I.D.O.T. STD. 2135 (TO BE SET BY OTHERS)
- RIGHT OF WAY STAKING PROPOSED TO BE SET

STATE OF ILLINOIS }  
 COUNTY OF DU PAGE } SS

THIS IS TO CERTIFY THAT I, HAROLD C WESTPHAL JR., AN ILLINOIS PROFESSIONAL LAND SURVEYOR, HAVE SURVEYED THE PLAT OF HIGHWAYS SHOWN HEREON IN SECTIONS 21, 27, 28, 32 & 33, TOWNSHIP 43 NORTH, RANGE 7 EAST AND SECTIONS 4 & 5, TOWNSHIP 42 NORTH, RANGE 7 EAST OF THE THIRD PRINCIPAL MERIDIAN, McHENRY & KANE COUNTIES, THAT THE SURVEY IS TRUE AND COMPLETE AS SHOWN TO THE BEST OF MY KNOWLEDGE AND BELIEF, THAT THE PLAT CORRECTLY REPRESENTS SAID SURVEY, THAT ALL MONUMENTS FOUND AND ESTABLISHED ARE OF PERMANENT QUALITY AND OCCUPY THE POSITIONS SHOWN THEREON AND THAT THE MONUMENTS ARE SUFFICIENT TO ENABLE THE SURVEY TO BE RETRACED. MADE FOR THE DEPARTMENT OF TRANSPORTATION, STATE OF ILLINOIS.

DATED AT ROSELLE, ILLINOIS, THIS 18th DAY OF JULY, 2007 A.D.

ILLINOIS PROFESSIONAL LAND SURVEYOR NO. 35-1973  
 EXPIRES NOVEMBER 30, 2008

**PAVIA-MARTING & Co.**  
 910 WEST LAKE STREET  
 ROSELLE, IL 60172-3352  
 (630) 529-0000 FAX (630) 894-4910  
 Online File Professional Registration #12660276

SURVEYOR NOTE:  
 1. ALL DIMENSIONS ARE IN FEET AND DECIMAL PARTS THEREOF.  
 2. COORDINATES ARE GROUND VALUES AND CAN BE CONVERTED TO GRID VALUES BY MULTIPLYING THE PUBLISHED GROUND COORDINATES BY 0.999988.  
 3. BUILDINGS SHOWN WITHOUT TIES WERE SCALED FROM AERIAL IMAGES. SIZE AND LOCATION ARE APPROXIMATE.

SHEET NO. 1 IS A COVER SHEET & NOT RECORDED

REVISION

DATE	DESCRIPTION
01-29-08	REMOVE POC'S FOR PARCEL 66
01-22-09	ADD EASEMENT TO PARCEL 65
01-22-09	ADD DEDICATION TO PARCEL 2

ILLINOIS DEPT. OF TRANSPORTATION  
 PLAT OF HIGHWAYS

ROUTE FAP 326 (IL 47)  
 SECTION REED RD. TO KREUTZER RD.  
 COUNTY McHENRY

JOB# R-91-018-01 PROJECT# R-91-018-01  
 SEC 32 & 33 T 43, R 7 OF 3rd P.M.  
 STA 20+95 TO STA 25+60  
 DRAWN JR CHECKED HCW  
 SCALE: 1"=40' SHEET NO. 4 OF XX

COORDINATES			
Station	Offset	North	East
25+52.26	80.00 LT	1999268.563	957464.814
24+26.74	288.79 RT	1999029.061	957770.250
23+41.20	246.67 RT	1998967.937	957706.324
24+35.56	81.50 RT	1999103.571	957576.636
25+93.40	81.12 RT	1999247.160	957629.708
25+37.37	81.35 RT	1999196.641	957610.017
20+78.60	74.66 LT	1998801.364	957331.820
22+01.55	82.22 RT	1998885.366	957512.426
KREUTZER ROAD			
201+21.12	55.00 LT	1998843.391	957532.155
202+31.00	55.00 LT	1998843.058	957642.035
204+32.00	33.00 LT	1998820.449	957842.967
204+32.00	14.64 LT	1998802.085	957842.911

LINE #	BEARING	DISTANCE
L801	N 46° 27' 27" W	10.80
L803	N 69° 56' 11" W	10.00
L821	N 89° 58' 37" E	64.55

CURVE #	LENGTH	RADIUS	CHL. DIST.	DELTA	CHORD BEARING
C802	58.09	2610.54	58.09	01° 16' 30"	S 20° 42' 04" W
C804	53.78	2600.54	53.78	01° 11' 06"	N 20° 39' 22" E
C820	236.43	2864.80	236.37	04° 43' 43"	N 19° 00' 13" E

LINE #	BEARING	DISTANCE
L364	S 46° 27' 27" E	34.61
L365	S 00° 26' 33" W	27.23

LINE #	BEARING	DISTANCE
L369	N 89° 54' 41" E	6.29
L371	S 00° 10' 25" E	18.36
L442	N 89° 59' 47" W	5.57
L644	N 89° 59' 47" W	38.21

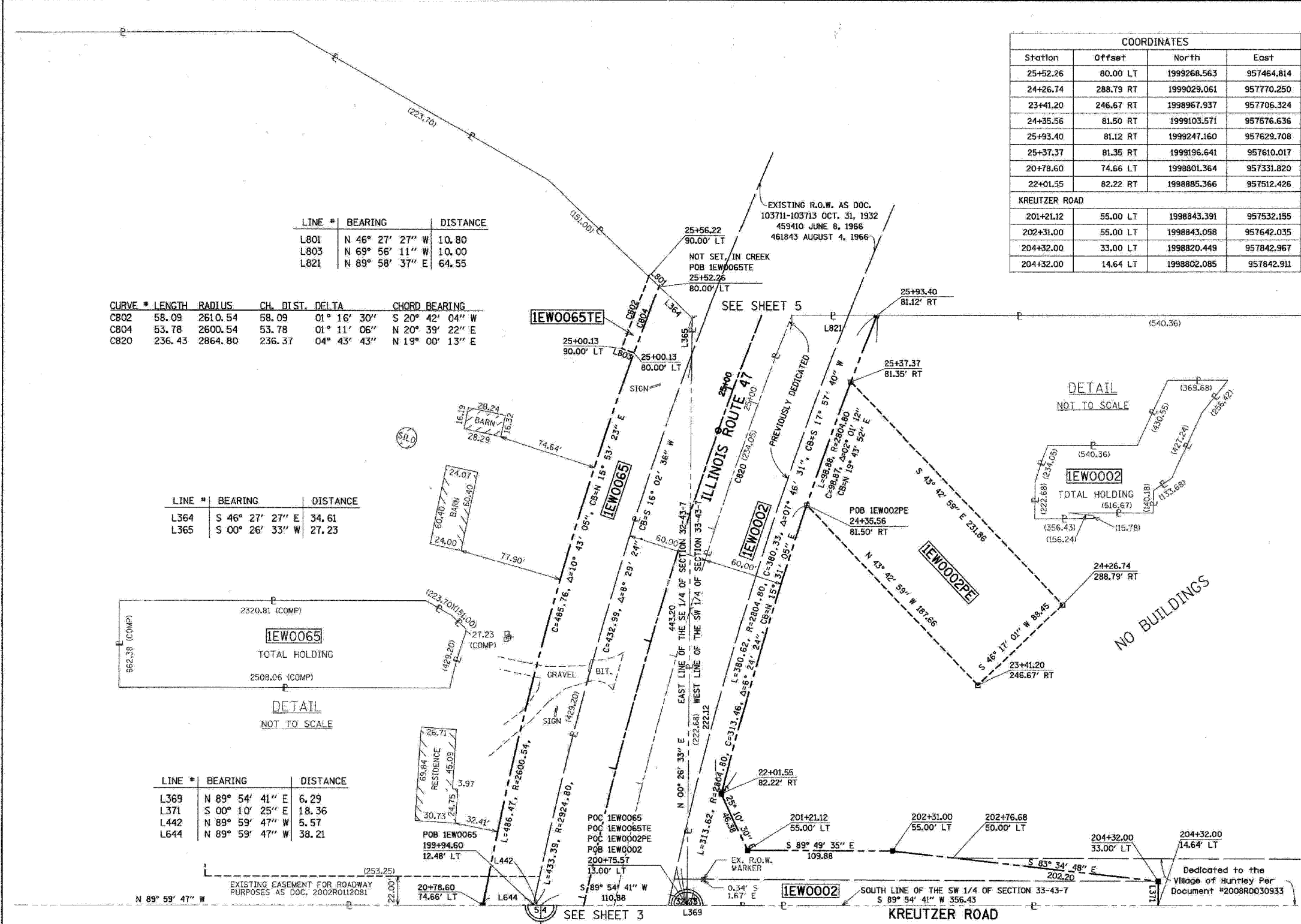

PARCEL NUMBER	OWNER	TOTAL HOLDING	TAKEN AREA	PREVIOUSLY DEDICATED	REMAINDER AREA	EASEMENT AREA	PURPOSE OF EASEMENT	PERMANENT TAX NUMBER	PROPERTY ACQUIRED BY
		ACRES	ACRES SQ FT.	ACRES SQ FT.	ACRES	ACRES SQ FT.			
IEW0002	HARRIS BANK AS TRUSTEE, TRUST NO. 11-4039	10.502	0.784	N/A	0.450	N/A	N/A	18-33-352-008	
IEW0002PE			N/A	N/A	N/A	N/A	CONSTRUCTION	18-33-352-009	
IEW0065	HARRIS, N.A.	38.361	0.433	N/A	N/A	N/A	N/A		
IEW0065TE	AS TRUSTEE, TRUST NO. 4365		N/A	N/A	N/A	N/A	CONSTRUCTION	18-32-400-004	

RECEIVED  
 JAN 28 2009  
 PLATS & LEGALS