

PART OF THE NW 1/4 OF THE SW 1/4 OF SEC. 33, TWP. 43 N., R. 7 E. OF THE 3rd P.M. IN McHENRY COUNTY, ILLINOIS.

CONTRACT NO. 62882

F.A.P. RTE.	SECTION	COUNTY	TOTAL SHEETS	SHEET NO.
326	*	McHENRY	502	216
STA. 9+35.22		TO STA.142+08.53		
FED. ROAD DIST. NO.		ILLINOIS FED. AID PROJECT		

LEGEND

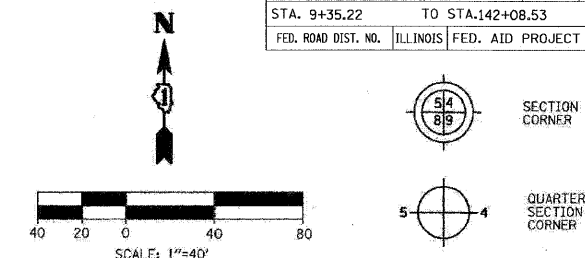

Bearings are referenced to the Illinois State Plane Coordinates Ground System, NAD83, East Zone, as provided by the Illinois Department of Transportation.

LINE #	BEARING	DISTANCE
L32	N 74° 48' 56" W	20.00
L408	N 00° 06' 29" W	13.92
L432	N 50° 07' 13" W	44.78
L433	S 87° 53' 38" E	9.38
L434	S 02° 05' 56" W	15.33
L435	N 88° 38' 27" W	15.53
L437	S 42° 52' 13" E	16.48
L438	S 18° 04' 31" W	20.59
L439	S 71° 10' 38" W	12.28
L440	S 46° 04' 33" W	54.29
L441	N 42° 02' 02" W	21.18
L442	N 54° 51' 49" E	34.88
L454	S 00° 06' 29" E	50.28
L455	N 47° 16' 28" W	36.27
L456	S 74° 48' 56" E	40.11
L457	S 46° 13' 55" W	27.21

- IRON PIPE OR ROD FOUND (UNLESS OTHERWISE NOTED)
- + CUT CROSS FOUND OR SET
- OT1 THESE STAKES REFERENCE FOUND OR SET MONUMENTATION. SET 5/8 INCH IRON ROD FLUSH WITH GROUND TO TIE FOUND IRON STAKE. IDENTIFIED BY COLORED PLASTIC CAP BEARING SURVEYOR'S REGISTRATION NUMBER.
- OT2 THESE STAKES, IN CULTIVATED AREAS REFERENCE FOUND OR SET MONUMENTATION. BURIED 5/8 INCH IRON ROD 20 INCHES BELOW GROUND TO TIE FOUND IRON STAKE. IDENTIFIED BY COLORED PLASTIC CAP BEARING SURVEYOR'S REGISTRATION NUMBER.
- STAKING OF PROPOSED RIGHT OF WAY. SET DIVISION OF HIGHWAYS SURVEY MARKER TO MONUMENT THE POSITION SHOWN. IDENTIFIED BY INSCRIPTION DATA AND SURVEYOR'S REGISTRATION NUMBER.
- M STAKING OF PROPOSED RIGHT OF WAY ON CULTIVATED AREAS. BURIED 5/8 INCH METAL ROD 20 INCHES BELOW GROUND TO MARK FUTURE SURVEY MARKER POSITION IDENTIFIED BY COLORED PLASTIC CAP BEARING SURVEYOR'S REGISTRATION NUMBER.
- ⊙ PERMANENT SURVEY MARKER, I.D.O.T. STD. 2135 (TO BE SET BY OTHERS)
- RIGHT OF WAY STAKING PROPOSED TO BE SET

STATE OF ILLINOIS)
COUNTY OF DU PAGE) SS

THIS IS TO CERTIFY THAT I, HAROLD C WESTPHAL JR., AN ILLINOIS PROFESSIONAL LAND SURVEYOR, HAVE SURVEYED THE PLAT OF HIGHWAYS SHOWN HEREON IN SECTIONS 21, 27, 28, 32 & 33, TOWNSHIP 43 NORTH, RANGE 7 EAST AND SECTIONS 4 & 5, TOWNSHIP 42 NORTH, RANGE 7 EAST OF THE THIRD PRINCIPAL MERIDIAN, McHENRY & KANE COUNTIES, THAT THE SURVEY IS TRUE AND COMPLETE AS FAR AS THE BEST OF MY KNOWLEDGE AND BELIEF, THAT THE PLAT CORRECTLY REPRESENTS SAID SURVEY, THAT ALL MONUMENTS FOUND AND ESTABLISHED ARE OF PERMANENT QUALITY AND OCCUPY THE POSITIONS SHOWN THEREON AND THAT THE MONUMENTS ARE SUFFICIENT TO ENABLE THE SURVEY TO BE RETRACED, MADE FOR THE DEPARTMENT OF TRANSPORTATION, STATE OF ILLINOIS.

DATED AT ROSELLE, ILLINOIS, THIS 18th DAY OF JULY, 2007 A.D.

Harold C Westphal Jr.
ILLINOIS PROFESSIONAL LAND SURVEYOR NO. 35-1973
EXPIRES NOVEMBER 30, 2008

PAVIA-MARTING & CO.
910 WEST LAKE STREET
ROSELLE, IL 60172-3352
(630) 529-8000 FAX (630) 594-4010
Design Firm Professional Registration #180002079

- SURVEYOR NOTE:
- ALL DIMENSIONS ARE IN FEET AND DECIMAL PARTS THEREOF.
 - COORDINATES ARE GROUND VALUES AND CAN BE CONVERTED TO GRID VALUES BY MULTIPLYING THE PUBLISHED GROUND COORDINATES BY 0.999988.
 - BUILDINGS SHOWN WITHOUT TIES WERE SCALED FROM AERIAL IMAGES. SIZE AND LOCATION ARE APPROXIMATE.

SHEET NO. 1 IS A COVER SHEET & NOT RECORDED

DATE	DESCRIPTION	REVISION
12-11-07	REV PAR 4, 66	
01-17-08	REV IEW0005	
01-17-08	ADD IEW0006	
01-17-08	REV O066TE-C	
05-01-08	REV 5 OWNER	

**ILLINOIS DEPT. OF TRANSPORTATION
PLAT OF HIGHWAYS**

ROUTE FAP 326 (IL 47)
SECTION REED RD. TO KREUTZER RD.
COUNTY McHENRY

JOB# R-91-018-01 PROJECT# R-91-018-01
SEC 33 T 43, R 7 OF 3rd P.M.
STA 40+25 TO STA 44+26
DRAWN JR CHECKED HCW
SCALE: 1"=40' SHEET NO. 7 OF XX

RECEIVED
MAY 05 2008
PLATS & LEGALS

LINE #	BEARING	DISTANCE
L32	N 74° 48' 56" W	20.00
L408	N 00° 06' 29" W	13.92
L432	N 50° 07' 13" W	44.78
L433	S 87° 53' 38" E	9.38
L434	S 02° 05' 56" W	15.33
L435	N 88° 38' 27" W	15.53
L437	S 42° 52' 13" E	16.48
L438	S 18° 04' 31" W	20.59
L439	S 71° 10' 38" W	12.28
L440	S 46° 04' 33" W	54.29
L441	N 42° 02' 02" W	21.18
L442	N 54° 51' 49" E	34.88
L454	S 00° 06' 29" E	50.28
L455	N 47° 16' 28" W	36.27
L456	S 74° 48' 56" E	40.11
L457	S 46° 13' 55" W	27.21

DETAIL NOT TO SCALE

CURVE #	LENGTH	RADIUS	CH. DIST.	DELTA	CHORD BEARING
C9	61.58	2351.80	61.58	01° 30' 01"	N 14° 26' 02" E
C83	81.31	2351.80	81.30	01° 58' 51"	N 16° 10' 28" E

IEW0066TE-B

L=543.28, R=2207.29
C=541.91, Δ=14° 06' 08"
CB=S 23° 17' 30" W

L=581.59, R=2228.29
C=579.94, Δ=14° 57' 15"
CB=N 23° 43' 12" E

L=793.35, R=2231.80
C=789.18, Δ=20° 22' 02"
CB=S 22° 18' 38" W

COORDINATES

Station	Offset	North	East
40+97.82	63.50 LT	2000619.368	958194.488
41+40.16	60.00 RT	2000626.647	958324.822
42+62.44	60.00 LT	2000773.777	958237.121
44+34.17	60.00 RT	2000922.085	958384.977
DEAN STREET			
301+41.36	63.81 LT	2000616.140	958363.535
302+08.55	39.00 LT	2000613.986	958422.113
302+49.92	39.00 LT	2000634.057	958450.633
302+96.68	36.95 LT	2000662.766	958484.994
303+45.87	34.00 LT	2000694.342	958522.833

PARCEL NUMBER	OWNER	TOTAL HOLDING	TAKEN AREA	PREVIOUSLY DEDICATED	REMAINDER AREA	EASEMENT AREA	PURPOSE OF EASEMENT	PERMANENT TAX NUMBER	PROPERTY ACQUIRED BY
		ACRES	ACRES SQ FT.	ACRES SQ FT.	ACRES	ACRES SQ FT.			
IEW0004TE-B	STATE BANK OF ILLINOIS AS TRUSTEE, TRUST NO.1-1270	7.526	N/A	N/A	7.526	0.041	N/A	CONSTRUCTION	18-33-303-001 18-33-303-002 18-33-303-003 18-33-303-004
IEW0005	FIREHOUSE PROPERTIES	1.053	0.206	N/A	N/A	N/A	N/A	N/A	18-33-302-001
IEW0005TE-A			N/A	N/A	N/A	0.847	0.014	N/A	
IEW0005TE-B						0.040	N/A	CONSTRUCTION	
IEW0006	FIRST NATIONAL BANK OF MARENGO	4.555	0.002	88	N/A	N/A	N/A	N/A	18-33-302-004,005
IEW0006TE			N/A	N/A	N/A	4.553	0.007	301	
IEW0066	J. JIREH'S CORPORATION	105.381	0.407	N/A	N/A	N/A	N/A	N/A	18-33-351-001 18-33-301-008
IEW0066TE-B			N/A	N/A	N/A	104.974	0.461	N/A	CONSTRUCTION

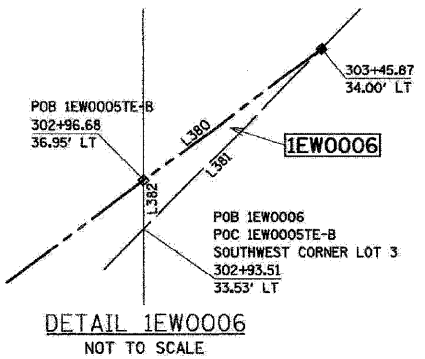

LINE #	BEARING	DISTANCE
L380	N 50° 09' 22" E	49.28
L381	S 46° 13' 55" W	52.39
L382	N 00° 06' 29" W	4.66

PLOT DATE = Wednesday, August 05, 2009
FILE NAME = S:\11-CADD\01-ah\216.plt.dwg
PLOT SCALE = 1:1
USER NAME = 3839