

PART OF THE NW. 14 OF THE SW. 14 OF SEC. 33, TWP. 43 N., R. 7 E. OF THE 3rd P.M. IN McHENRY COUNTY, ILLINOIS.

CONTRACT NO. 62882

F.A.P. RTE.	SECTION	COUNTY	TOTAL SHEETS	SHEET NO.
326		McHENRY	502	217
STA. 9+35.22		TO STA.142+08.53		
FED. ROAD DIST. NO.		ILLINOIS FED. AID PROJECT		

LEGEND

Scale: 1"=40'

Bearings are referenced to the Illinois State Plane Coordinates Ground System, NAD83, East Zone, as provided by the Illinois Department of Transportation.

---	SECTION LINE
- - - -	QUARTER SECTION LINE
---	QUARTER, QUARTER SECTION LINE
---	PLATTED LOT LINE
---	PROPERTY (DEED) LINE
---	APL
---	APPARENT PROPERTY LINE
---	EXISTING CENTERLINE
---	EXISTING RIGHT OF WAY LINE
---	PROPOSED CENTERLINE
---	PROPOSED RIGHT OF WAY LINE
---	PROPOSED EASEMENT LINE
---	MEASURED DIMENSION
---	COMPUTED DIMENSION
---	RECORDED DIMENSION
▨	EXISTING BUILDING

- IRON PIPE OR ROD FOUND (UNLESS OTHERWISE NOTED)
  - +
  - T1 THESE STAKES REFERENCE FOUND OR SET MONUMENTATION, SET 5/8 INCH IRON ROD FLUSH WITH GROUND TO TIE FOUND IRON STAKE, IDENTIFIED BY COLORED PLASTIC CAP BEARING SURVEYOR'S REGISTRATION NUMBER.
  - T2
  - T3
  - B11 THESE STAKES, IN CULTIVATED AREAS REFERENCE FOUND OR SET MONUMENTATION.
  - B12
  - B13 BURIED 5/8 INCH IRON ROD 20 INCHES BELOW GROUND TO TIE FOUND IRON STAKE, IDENTIFIED BY COLORED PLASTIC CAP BEARING SURVEYOR'S REGISTRATION NUMBER.
  - STAKING OF PROPOSED RIGHT OF WAY, SET DIVISION OF HIGHWAYS SURVEY MARKER TO MONUMENT THE POSITION SHOWN, IDENTIFIED BY INSCRIPTION DATA AND SURVEYOR'S REGISTRATION NUMBER.
  - M STAKING OF PROPOSED RIGHT OF WAY ON CULTIVATED AREAS, BURIED 5/8 INCH METAL ROD 20 INCHES BELOW GROUND TO MARK FUTURE SURVEY MARKER POSITION IDENTIFIED BY COLORED PLASTIC CAP BEARING SURVEYOR'S REGISTRATION NUMBER.
  - ⊙ PERMANENT SURVEY MARKER, I.D.O.T. STD. 2135 (TO BE SET BY OTHERS)
  - RIGHT OF WAY STAKING PROPOSED TO BE SET
- STATE OF ILLINOIS }  
COUNTY OF DU PAGE } SS

THIS IS TO CERTIFY THAT I, HAROLD C WESTPHAL JR., AN ILLINOIS PROFESSIONAL LAND SURVEYOR, HAVE SURVEYED THE PLAT OF HIGHWAYS SHOWN HEREON IN SECTIONS 21, 27, 28, 32 & 33, TOWNSHIP 43 NORTH, RANGE 7 EAST AND SECTIONS 4 & 5, TOWNSHIP 42 NORTH, RANGE 7 EAST OF THE THIRD PRINCIPAL MERIDIAN, McHENRY & KANE COUNTIES, THAT THE SURVEY IS TRUE AND COMPLETE AS SHOWN TO THE BEST OF MY KNOWLEDGE AND BELIEF, THAT THE PLAT CORRECTLY REPRESENTS SAID SURVEY, THAT ALL MONUMENTS FOUND AND ESTABLISHED ARE OF PERMANENT QUALITY AND OCCUPY THE POSITIONS SHOWN THEREON AND THAT THE MONUMENTS ARE SUFFICIENT TO ENABLE THE SURVEY TO BE RETRACED, MADE FOR THE DEPARTMENT OF TRANSPORTATION, STATE OF ILLINOIS.

DATED AT ROSELLE, ILLINOIS, THIS 18th DAY OF JULY, 2007 A.D.

*Harold C Westphal Jr.*  
ILLINOIS PROFESSIONAL LAND SURVEYOR NO. 35-1973  
EXPIRES NOVEMBER 30, 2008

**PAVIA-MARTING & Co.**  
910 WEST LAKE STREET  
ROSELLE, IL 60172-3352  
(630) 532-8000 FAX (630) 594-9110  
Design Firm Professional Registration #28-000275

- SURVEYOR NOTE:
- ALL DIMENSIONS ARE IN FEET AND DECIMAL PARTS THEREOF.
  - COORDINATES ARE GROUND VALUES AND CAN BE CONVERTED TO GRID VALUES BY MULTIPLYING THE PUBLISHED GROUND COORDINATES BY 0.999988.
  - BUILDINGS SHOWN WITHOUT TIES WERE SCALED FROM AERIAL IMAGES. SIZE AND LOCATION ARE APPROXIMATE.

SHEET NO. 1 IS A COVER SHEET & NOT RECORDED

REVISION	DATE	DESCRIPTION
12-11-07	REV	PARCEL 6
01-17-08	ADD	1EW0006
01-17-08	REV	0066TE-B
03-25-08	REV	1EW0006

ILLINOIS DEPT. OF TRANSPORTATION  
PLAT OF HIGHWAYS

ROUTE FAP 326 (IL 47)  
SECTION REED RD. TO KREUTZER RD.  
COUNTY McHENRY  
JOB# R-91-018-01 PROJECT# R-91-018-01  
SEC 33 T 43, R 7 OF 3rd P.M.  
STA 44+26 TO STA 49+38  
DRAWN JR CHECKED HCW  
SCALE: 1"=40' SHEET NO. 8 OF XX

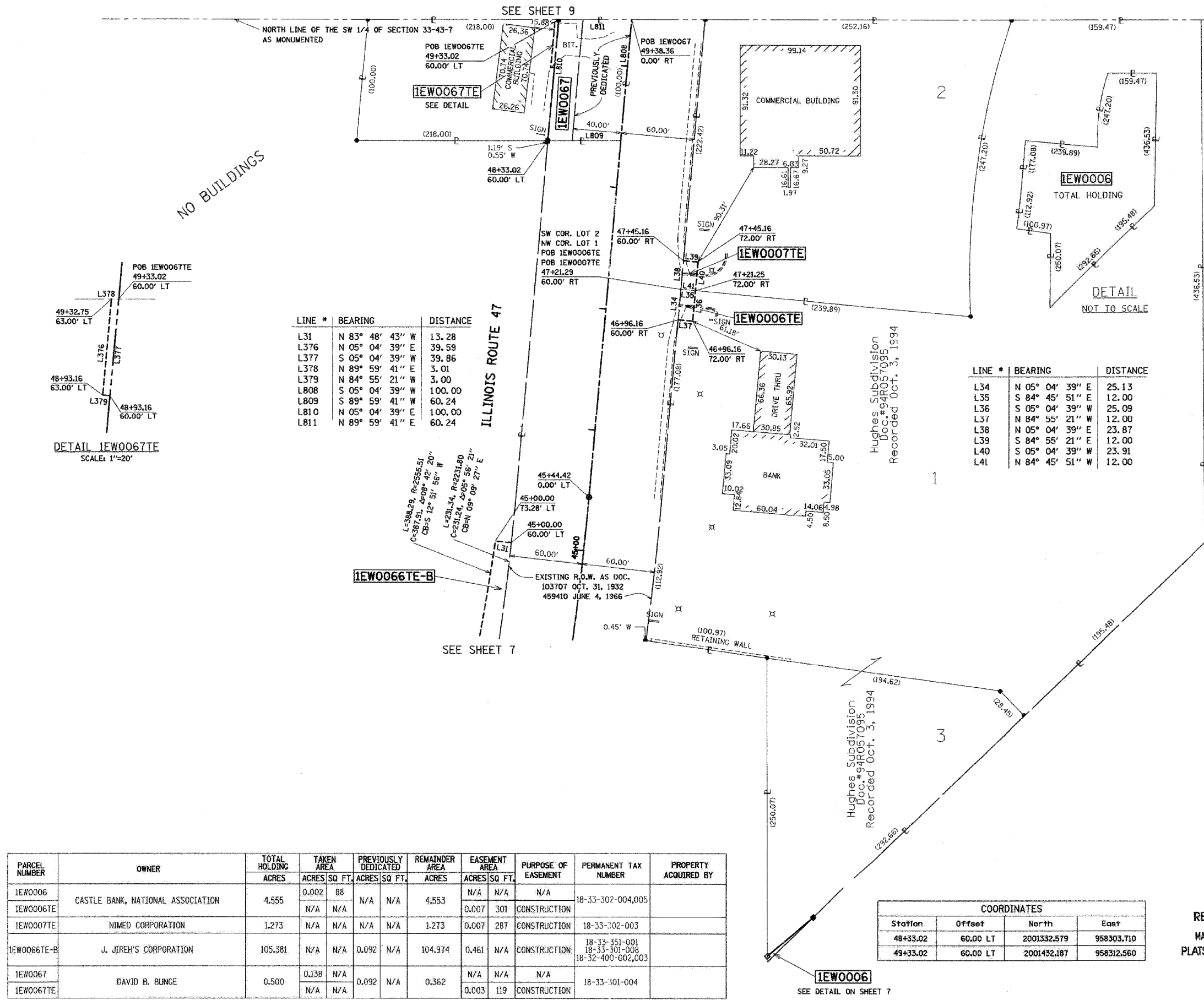

LINE #	BEARING	DISTANCE
L31	N 83° 48' 43" W	13.28
L376	N 05° 04' 39" E	39.59
L377	S 05° 04' 39" W	39.86
L378	N 89° 59' 41" E	3.01
L379	N 84° 55' 21" W	3.00
L808	S 05° 04' 39" W	100.00
L809	S 89° 59' 41" W	60.24
L810	N 05° 04' 39" E	100.00
L811	N 89° 59' 41" E	60.24

LINE #	BEARING	DISTANCE
L34	N 05° 04' 39" E	25.13
L35	S 84° 45' 51" E	12.00
L36	S 05° 04' 39" W	25.09
L37	N 84° 55' 21" W	12.00
L38	N 05° 04' 39" E	23.87
L39	S 84° 55' 21" E	12.00
L40	S 05° 04' 39" W	23.91
L41	N 84° 45' 51" W	12.00

PARCEL NUMBER	OWNER	TOTAL HOLDING		TAKEN AREA		PREVIOUSLY DEDICATED		REMAINDER AREA		EASEMENT AREA		PURPOSE OF EASEMENT	PERMANENT TAX NUMBER	PROPERTY ACQUIRED BY
		ACRES	SQ. FT.	ACRES	SQ. FT.	ACRES	SQ. FT.	ACRES	SQ. FT.	ACRES	SQ. FT.			
1EW0006	CASTLE BANK, NATIONAL ASSOCIATION	4.555	0.002	88	N/A	N/A	4.553	N/A	N/A	N/A	N/A	CONSTRUCTION	18-33-302-004,005	
1EW0006TE			N/A	N/A	N/A	N/A	0.007	301	CONSTRUCTION	18-33-302-003				
1EW0007TE	NIMED CORPORATION	1.273	N/A	N/A	N/A	N/A	1.273	0.007	287	CONSTRUCTION	18-33-351-001 18-33-301-008 18-32-400-002,003			
1EW0066TE-B	J. JIREH'S CORPORATION	105.381	N/A	N/A	0.092	N/A	104.974	0.461	N/A	CONSTRUCTION	18-33-301-004			
1EW0067	DAVID B. BUNGE	0.500	0.138	N/A	0.092	N/A	0.362	N/A	N/A	N/A	N/A	CONSTRUCTION		
1EW0067TE			N/A	N/A	N/A	N/A	0.003	119	CONSTRUCTION					

COORDINATES			
Station	Offset	North	East
48+33.02	60.00 LT	2001332.579	958303.710
49+33.02	60.00 LT	2001432.187	958312.560

RECEIVED  
MAR 25 2008  
PLATS & LEGALS