

PART OF THE SW. 1/4 OF THE NW. 1/4 OF SEC. 33, TWP. 43 N., R. 7 E. OF THE 3rd P.M. IN McHENRY COUNTY, ILLINOIS.

CONTRACT NO. 62882

F.A.P. RTE.	SECTION	COUNTY	TOTAL SHEETS	SHEET NO.
326	•	McHENRY	502	218
STA. 9+35.22		TO STA. 142+08.53		
FED. ROAD DIST. NO.		ILLINOIS	FED. AID PROJECT	

LEGEND

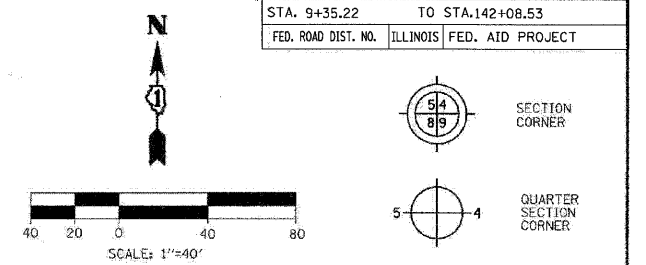

Bearings are referenced to the Illinois State Plane Coordinate Ground System, NAD83, East Zone, as provided by the Illinois Department of Transportation.

	SECTION LINE
	QUARTER SECTION LINE
	QUARTER, QUARTER SECTION LINE
	PLATTED LOT LINE
	PROPERTY (DEED) LINE
	APPARENT PROPERTY LINE
	EXISTING CENTERLINE
	EXISTING RIGHT OF WAY LINE
	PROPOSED CENTERLINE
	PROPOSED RIGHT OF WAY LINE
	PROPOSED EASEMENT LINE
	MEASURED DIMENSION
	COMPUTED DIMENSION
	RECORDED DIMENSION
	EXISTING BUILDING

- IRON PIPE OR ROD FOUND (UNLESS OTHERWISE NOTED)
- + THESE STAKES REFERENCE FOUND OR SET MONUMENTATION.
- T1 SET 5/8 INCH IRON ROD FLUSH WITH GROUND TO THE FOUND IRON STAKE.
- T2 IDENTIFIED BY COLORED PLASTIC CAP BEARING SURVEYOR'S REGISTRATION NUMBER.
- T3
- BT1 THESE STAKES, IN CULTIVATED AREAS REFERENCE FOUND OR SET MONUMENTATION.
- BT2 BURIED 5/8 INCH IRON ROD 20 INCHES BELOW GROUND TO MARK FUTURE SURVEY MARKER POSITION IDENTIFIED BY COLORED PLASTIC CAP BEARING SURVEYOR'S REGISTRATION NUMBER.
- BT3
- STAKING OF PROPOSED RIGHT OF WAY. SET DIVISION OF HIGHWAYS SURVEY MARKER TO MONUMENT THE POSITION SHOWN. IDENTIFIED BY INSCRIPTION DATA AND SURVEYOR'S REGISTRATION NUMBER.
- M STAKING OF PROPOSED RIGHT OF WAY ON CULTIVATED AREAS. BURIED 5/8 INCH METAL ROD 20 INCHES BELOW GROUND TO MARK FUTURE SURVEY MARKER POSITION IDENTIFIED BY COLORED PLASTIC CAP BEARING SURVEYOR'S REGISTRATION NUMBER.
- ⊙ PERMANENT SURVEY MARKER, I.D.O.T. STD. 2135 (TO BE SET BY OTHERS)
- RIGHT OF WAY STAKING PROPOSED TO BE SET

STATE OF ILLINOIS)
 COUNTY OF DU PAGE) SS

THIS IS TO CERTIFY THAT I, HAROLD C WESTPHAL JR., AN ILLINOIS PROFESSIONAL LAND SURVEYOR, HAVE SURVEYED THE PLAT OF HIGHWAYS SHOWN HEREON IN SECTIONS 21, 22, 28, 32 & 33, TOWNSHIP 43 NORTH, RANGE 7 EAST AND SECTIONS 4 & 5, TOWNSHIP 42 NORTH, RANGE 7 EAST OF THE THIRD PRINCIPAL MERIDIAN, McHENRY & KANE COUNTIES, THAT THE SURVEY IS TRUE AND COMPLETE AS SHOWN TO THE BEST OF MY KNOWLEDGE AND BELIEF, THAT THE PLAT CORRECTLY REPRESENTS SAID SURVEY, THAT ALL MONUMENTS FOUND AND ESTABLISHED ARE OF PERMANENT QUALITY AND OCCUPY THE POSITIONS SHOWN THEREON AND THAT THE MONUMENTS ARE SUFFICIENT TO ENABLE THE SURVEY TO BE RETRACED. MADE FOR THE DEPARTMENT OF TRANSPORTATION, STATE OF ILLINOIS.

DATED AT ROSELLE, ILLINOIS, THIS 18th DAY OF JULY, 2007 A.D.

HAROLD C WESTPHAL JR.
 036-001973
 PROFESSIONAL LAND SURVEYOR
 STATE OF ILLINOIS
 ROSELLE, ILLINOIS

Harold C Westphal Jr.
 ILLINOIS PROFESSIONAL LAND SURVEYOR NO. 35-1973
 EXPIRES NOVEMBER 30, 2008

PAVIA-MARTING & Co.
 910 WEST LAKE STREET
 ROSELLE, IL 60172-3352
 (630) 528-8000 FAX (630) 894-4910
 Design Firm Professional Registration #110402376

- SURVEYOR NOTE:
- ALL DIMENSIONS ARE IN FEET AND DECIMAL PARTS THEREOF.
 - COORDINATES ARE GROUND VALUES AND CAN BE CONVERTED TO GRID VALUES BY MULTIPLYING THE PUBLISHED GROUND COORDINATES BY 0.999988.
 - BUILDINGS SHOWN WITHOUT TIES WERE SCALED FROM AERIAL IMAGES. SIZE AND LOCATION ARE APPROXIMATE.

SHEET NO. 1 IS A COVER SHEET & NOT RECORDED

REVISION		ILLINOIS DEPT. OF TRANSPORTATION	
DATE	DESCRIPTION	PLAT OF HIGHWAYS	
12/18/07	REV PARCEL 68	ROUTE FAP 326 (IL 47) SECTION REED RD. TO KREUTZER RD. COUNTY McHENRY JOB# R-91-018-01 PROJECT# R-91-018-01 SEC 33 T 43, R 7 OF 3rd P.M. STA 49+38 TO STA 56+49 DRAWN JR CHECKED HCW SCALE: 1"=40' SHEET NO. 9 OF XX	

RECEIVED
 DEC 19 2007
 PLATS & LEGALS

LINE #	BEARING	DISTANCE
L49	N 84° 55' 21" W	40.00
L50	S 84° 55' 21" E	10.00
L51	N 68° 30' 45" E	11.18

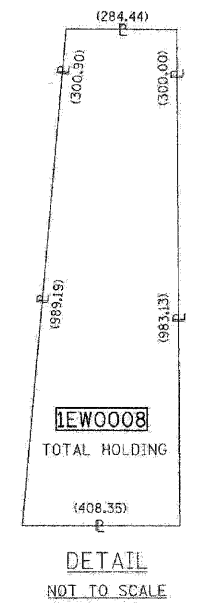
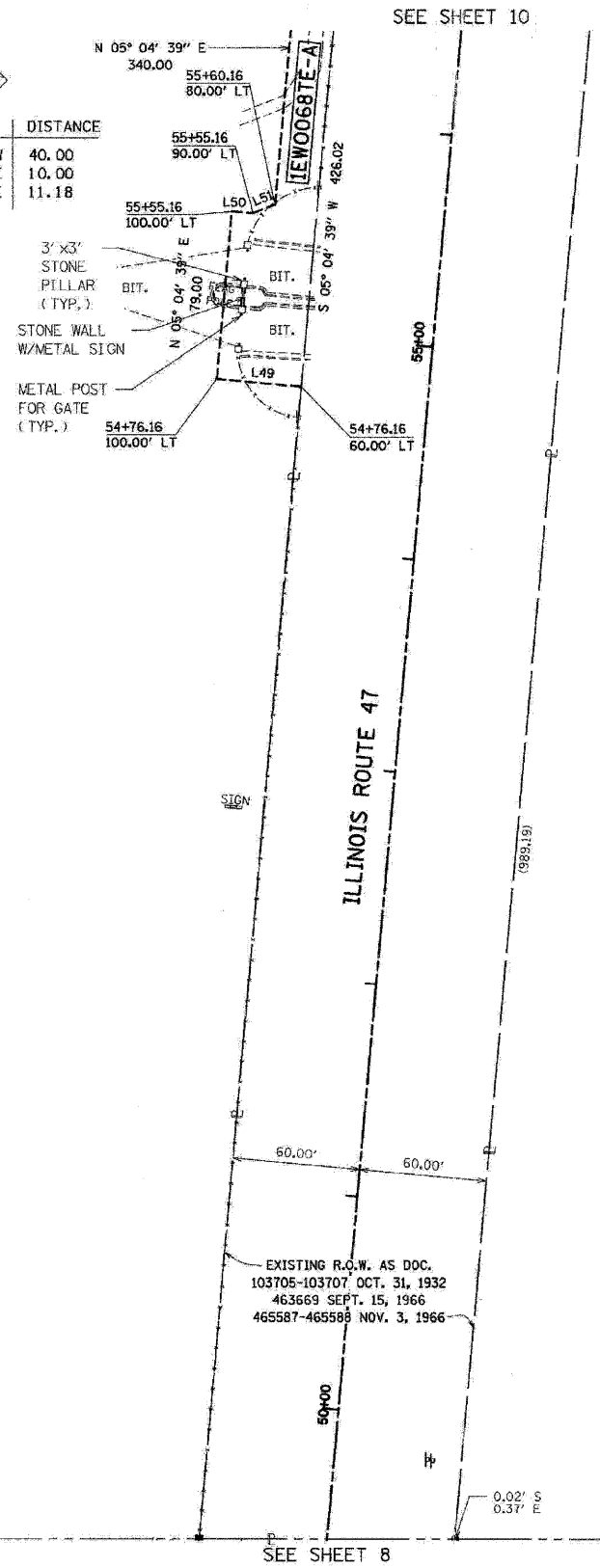

PARCEL NUMBER	OWNER	TOTAL HOLDING ACRES	TAKEN AREA ACRES/SQ FT.	PREVIOUSLY DEDICATED ACRES/SQ FT.	REMAINDER AREA ACRES	EASEMENT AREA ACRES/SQ FT.	PURPOSE OF EASEMENT	PERMANENT TAX NUMBER	PROPERTY ACQUIRED BY
1EWO068TE-A	HUNTLEY PARK DISTRICT	89.232	N/A	N/A	89.232	0.231	N/A	18-33-151-004 18-32-226-004	CONSTRUCTION

PLOT DATE = Wednesday, August 05, 2009
 FILE NAME = S:\1-CADD\07-INT\218.plt.dgn
 USER NAME = 3838