

PART OF THE NW. 1/4 OF SEC. 33, TWP. 43 N., R. 7 E. OF THE 3rd P.M. IN McHENRY COUNTY, ILLINOIS.

CONTRACT NO. 62882

F.A.P. RTE.	SECTION	COUNTY	TOTAL SHEETS	SHEET NO.
326	•	McHENRY	502	220
STA. 9+35.22		TO STA. 142+08.53		
FED. ROAD DIST. NO.		ILLINOIS FED. AID PROJECT		

LEGEND

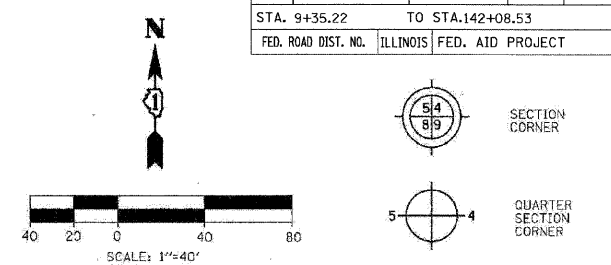

Bearings are referenced to the Illinois State Plane Coordinates Ground System, NAD83, East Zone, as provided by the Illinois Department of Transportation.

---	SECTION LINE
---	QUARTER SECTION LINE
---	QUARTER, QUARTER SECTION LINE
---	PLATTED LOT LINE
---	PROPERTY (DEED) LINE
---	APPARENT PROPERTY LINE
---	EXISTING CENTERLINE
---	EXISTING RIGHT OF WAY LINE
---	PROPOSED CENTERLINE
---	PROPOSED RIGHT OF WAY LINE
---	PROPOSED EASEMENT LINE
---	MEASURED DIMENSION
---	COMPUTED DIMENSION
---	RECORDED DIMENSION
---	EXISTING BUILDING

- IRON PIPE OR ROD FOUND (UNLESS OTHERWISE NOTED)
- + THESE STAKES REFERENCE FOUND OR SET MONUMENTATION.
- T2 SET 5/8 INCH IRON ROD FLUSH WITH GROUND TO TIE FOUND IRON STAKE.
- T3 IDENTIFIED BY COLORED PLASTIC CAP BEARING SURVEYOR'S REGISTRATION NUMBER.
- BT1 THESE STAKES, IN CULTIVATED AREAS REFERENCE FOUND OR SET MONUMENTATION.
- BT2 BURIED 5/8 INCH IRON ROD 20 INCHES BELOW GROUND TO TIE FOUND IRON STAKE.
- BT3 IDENTIFIED BY COLORED PLASTIC CAP BEARING SURVEYOR'S REGISTRATION NUMBER.
- STAKING OF PROPOSED RIGHT OF WAY.
- SET DIVISION OF HIGHWAYS SURVEY MARKER TO MONUMENT THE POSITION SHOWN, IDENTIFIED BY INSCRIPTION DATA AND SURVEYOR'S REGISTRATION NUMBER.
- M STAKING OF PROPOSED RIGHT OF WAY ON CULTIVATED AREAS.
- BURIED 5/8 INCH METAL ROD 20 INCHES BELOW GROUND TO MARK FUTURE SURVEY MARKER POSITION IDENTIFIED BY COLORED PLASTIC CAP BEARING SURVEYOR'S REGISTRATION NUMBER.
- ⊕ PERMANENT SURVEY MARKER, I.D.O.T. STD. 2135 (TO BE SET BY OTHERS)
- RIGHT OF WAY STAKING PROPOSED TO BE SET

STATE OF ILLINOIS)
COUNTY OF DU PAGE)

THIS IS TO CERTIFY THAT I, HAROLD C. WESTPHAL, JR., AN ILLINOIS PROFESSIONAL LAND SURVEYOR, HAVE SURVEYED THE PLAT OF HIGHWAYS SHOWN HEREON IN SECTIONS 21, 22, 28, 32 & 33, TOWNSHIP 43 NORTH, RANGE 7 EAST AND SECTIONS 4 & 5, TOWNSHIP 42 NORTH, RANGE 7 EAST OF THE THIRD PRINCIPAL MERIDIAN, McHENRY & KANE COUNTIES, THAT THE SURVEY IS TRUE AND COMPLETE AS SHOWN TO THE BEST OF MY KNOWLEDGE AND BELIEF, THAT THE PLAT CORRECTLY REPRESENTS SAID SURVEY, THAT ALL MONUMENTS FOUND AND ESTABLISHED ARE OF PERMANENT QUALITY AND OCCUPY THE POSITIONS SHOWN THEREON AND THAT THE MONUMENTS ARE SUFFICIENT TO ENABLE THE SURVEY TO BE RETRACED, MADE FOR THE DEPARTMENT OF TRANSPORTATION, STATE OF ILLINOIS.

DATED AT ROSELLE, ILLINOIS, THIS 18TH DAY OF JULY, 2007 A.D.

Harold C. Westphal Jr.
ILLINOIS PROFESSIONAL LAND SURVEYOR NO. 35-1973
EXPIRES NOVEMBER 30, 2008

PAVIA-MARTING & Co.
910 WEST LAKE STREET
ROSELLE, IL 60172-3352
(630) 529-8000 FAX (630) 894-4910
Design the Professional Registration #06080376

- SURVEYOR NOTES:
- ALL DIMENSIONS ARE IN FEET AND DECIMAL PARTS THEREOF.
 - COORDINATES ARE GROUND VALUES AND CAN BE CONVERTED TO GRID VALUES BY MULTIPLYING THE PUBLISHED GROUND COORDINATES BY 0.999988.
 - BUILDINGS SHOWN WITHOUT TIES WERE SCALED FROM AERIAL IMAGES. SIZE AND LOCATION ARE APPROXIMATE.

SHEET NO. 1 IS A COVER SHEET & NOT RECORDED

REVISION	DATE	DESCRIPTION
01-17-08	REV	IEW0010TE
01-17-08	ADD	IEW0012TE
01-17-08	ADD	IEW0021TE
01-30-08	REVISED	
08-08-08	REV	IEW0010TE

ILLINOIS DEPT. OF TRANSPORTATION
PLAT OF HIGHWAYS
ROUTE FAP 326 (IL 47)
SECTION REED RD. TO KREUTZER RD.
COUNTY McHENRY
JOB# R-91-018-01 PROJECT# R-91-018-01
SEC 33 T 43, R 7 OF 3rd P.M.
STA 56+49 TO STA 62+66
DRAWN JR CHECKED HCW
SCALE: 1"=40' SHEET NO. 11 OF XX

LINE #	BEARING	DISTANCE
L415	N 00° 30' 06" W	9.98
L416	S 89° 37' 24" E	35.53
L417	S 00° 04' 27" W	9.79
L418	N 89° 55' 33" W	35.43
L419	N 89° 37' 24" W	3.41
L420	S 89° 37' 24" E	43.00
L421	N 00° 04' 27" E	9.69
L422	N 89° 55' 33" W	43.00
L423	S 00° 04' 27" W	9.47

LINE #	BEARING	DISTANCE
L426	N 00° 20' 33" E	45.50
L427	N 36° 45' 58" W	13.35
L428	N 53° 14' 02" E	25.65
L429	S 36° 45' 58" E	14.64
L430	S 56° 06' 26" W	25.68
L431	N 38° 47' 57" W	14.47
L432	N 53° 14' 02" E	20.00
L433	S 36° 45' 58" E	12.99
L434	S 48° 55' 33" W	19.54

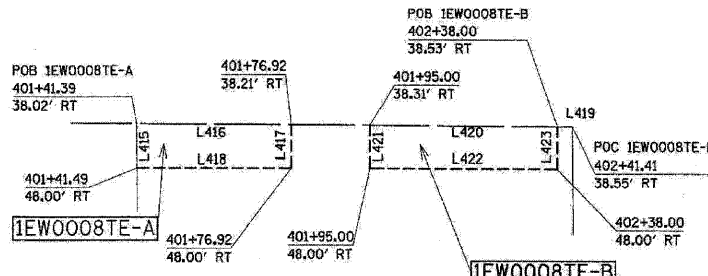

DETAIL 1EWO008TE-A & 1EWO008TE-B
SCALE: 1"=20'

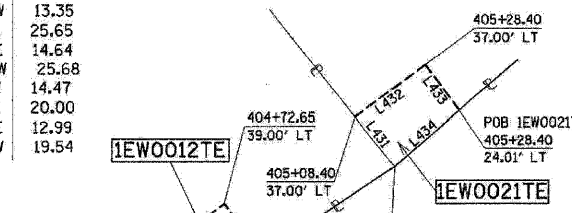

DETAIL 1EWO012TE & 1EWO021TE
SCALE: 1"=20'

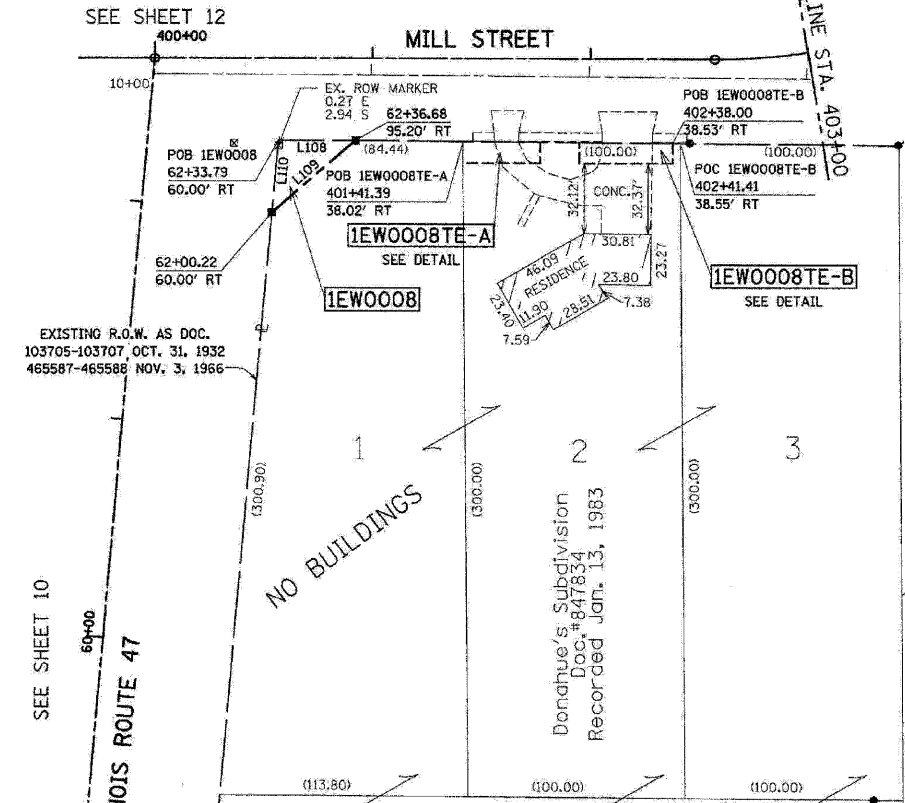

LINE #	BEARING	DISTANCE
L108	S 89° 37' 24" E	35.33
L109	S 49° 04' 37" W	50.68
L110	N 05° 04' 39" E	33.56

LINE #	BEARING	DISTANCE
L408	S 37° 30' 56" E	10.85
L409	N 37° 30' 56" W	10.85
L410	S 52° 29' 04" W	27.94
L411	N 52° 29' 04" E	27.94
L412	N 52° 29' 04" E	40.75
L413	S 36° 45' 58" E	10.80
L414	N 53° 14' 02" W	40.61
L585	N 37° 31' 15" W	10.27
L821	S 52° 29' 04" W	24.43

COORDINATES			
Station	Offset	North	East
62+36.68	95.20 RT	2002716.997	958582.538
62+00.22	60.00 RT	2002683.797	958544.243

PARCEL NUMBER	OWNER	TOTAL HOLDING	TAKEN AREA	PREVIOUSLY DEDICATED	REMAINDER AREA	EASEMENT AREA	PURPOSE OF EASEMENT	PERMANENT TAX NUMBER	PROPERTY ACQUIRED BY	
		ACRES	SQ. FT.	ACRES	SQ. FT.	ACRES				SQ. FT.
IEW0008	WAYNE L. & CAROL E. DONAHUE	10.216	0.014	N/A	N/A	N/A	N/A	18-33-176-009		
IEW0008TE-A			N/A	N/A	N/A	N/A	0.008	351	CONSTRUCTION	18-33-176-010
IEW0008TE-B			N/A	N/A	N/A	N/A	N/A	0.009	412	CONSTRUCTION
IEW0010TE	ELIA J. ALEJANDRO	0.250	N/A	N/A	N/A	N/A	0.007	303	CONSTRUCTION	18-33-130-002
IEW0011TE	STEINAR O. AND PENNY S. ANDERSEN	0.250	N/A	N/A	N/A	N/A	0.010	N/A	CONSTRUCTION	18-33-130-003
IEW0012TE	MIKEL G. AND SANDRA K. FAIRCHILD	0.333	N/A	N/A	N/A	N/A	0.008	359	CONSTRUCTION	18-33-106-014
IEW0021TE	JAMES J. AND RITA M. McMAHON IN JOINT TENANCY	0.446	N/A	N/A	N/A	N/A	0.006	271	CONSTRUCTION	18-33-106-015

PLOT DATE = Wednesday, August 05, 2009
FILE NAME = S:\1-CADD\01\11\11\228.plt...
PLOT SCALE = 11
USER NAME = 3839