

PART OF THE NW. 14 OF THE NW. 14 OF SEC. 33, TWP. 43 N., R. 7 E. OF THE 3rd P.M. IN McHENRY COUNTY, ILLINOIS.

CONTRACT NO. 62882

LEGEND

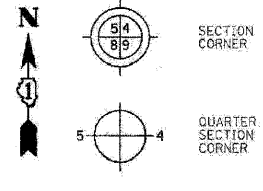
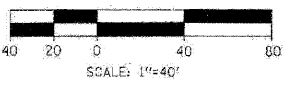

Bearings are referenced to the Illinois State Plane Coordinates Ground System, NAD83, East Zone, as provided by the Illinois Department of Transportation.

- SECTION LINE
- QUARTER SECTION LINE
- QUARTER, QUARTER SECTION LINE
- PLATTED LOT LINE
- PROPERTY (DEED) LINE
- APL
- APPARENT PROPERTY LINE
- EXISTING CENTERLINE
- EXISTING RIGHT OF WAY LINE
- PROPOSED CENTERLINE
- PROPOSED RIGHT OF WAY LINE
- PROPOSED EASEMENT LINE
- MEASURED DIMENSION
- COMPUTED DIMENSION
- RECORDED DIMENSION
- EXISTING BUILDING

- IRON PIPE OR ROD FOUND (UNLESS OTHERWISE NOTED)
- + THESE STAKES REFERENCE FOUND OR SET MONUMENTATION. SET 5/8 INCH IRON ROD FLUSH WITH GROUND TO THE FOUND IRON STAKE, IDENTIFIED BY COLORED PLASTIC CAP BEARING SURVEYOR'S REGISTRATION NUMBER.
- OB11 THESE STAKES, IN CULTIVATED AREAS REFERENCE FOUND OR SET MONUMENTATION.
- BT2 BURIED 5/8 INCH IRON ROD 20 INCHES BELOW GROUND TO THE FOUND IRON STAKE, IDENTIFIED BY COLORED PLASTIC CAP BEARING SURVEYOR'S REGISTRATION NUMBER.
- BT3
- STAKING OF PROPOSED RIGHT OF WAY. SET DIVISION OF HIGHWAYS SURVEY MARKER TO MONUMENT THE POSITION SHOWN, IDENTIFIED BY INSCRIPTION DATA AND SURVEYOR'S REGISTRATION NUMBER.
- M STAKING OF PROPOSED RIGHT OF WAY ON CULTIVATED AREAS. BURIED 5/8 INCH METAL ROD 20 INCHES BELOW GROUND TO MARK FUTURE SURVEY MARKER POSITION IDENTIFIED BY COLORED PLASTIC CAP BEARING SURVEYOR'S REGISTRATION NUMBER.
- PERMANENT SURVEY MARKER, I.D.O.T. STD. 2135 (TO BE SET BY OTHERS)
- RIGHT OF WAY STAKING PROPOSED TO BE SET

STATE OF ILLINOIS)
COUNTY OF DU PAGE)

THIS IS TO CERTIFY THAT I, HAROLD C. WESTPHAL, JR., AN ILLINOIS PROFESSIONAL LAND SURVEYOR, HAVE SURVEYED THE PLAT OF HIGHWAYS SHOWN HEREON IN SECTIONS 21, 27, 28, 32 & 33, TOWNSHIP 43 NORTH, RANGE 7 EAST AND SECTIONS 4 & 5, TOWNSHIP 42 NORTH, RANGE 7 EAST OF THE THIRD PRINCIPAL MERIDIAN, McHENRY & KANE COUNTIES, THAT THE SURVEY IS TRUE AND COMPLETE AS SHOWN TO THE BEST OF MY KNOWLEDGE AND BELIEF, THAT THE PLAT CORRECTLY REPRESENTS SAID SURVEY, THAT ALL MONUMENTS FOUND AND ESTABLISHED ARE OF PERMANENT QUALITY AND OCCUPY THE POSITIONS SHOWN THEREON AND THAT THE MONUMENTS ARE SUFFICIENT TO ENABLE THE SURVEY TO BE RE-TRACED, MADE FOR THE DEPARTMENT OF TRANSPORTATION, STATE OF ILLINOIS.

DATED AT ROSELLE, ILLINOIS, THIS 18th DAY OF JULY, 2007 A.D.



Harold C. Westphal, Jr.
ILLINOIS PROFESSIONAL LAND SURVEYOR NO. 35-1973
EXPIRES NOVEMBER 30, 2008

- SURVEYOR NOTE:
- ALL DIMENSIONS ARE IN FEET AND DECIMAL PARTS THEREOF.
 - COORDINATES ARE GROUND VALUES AND CAN BE CONVERTED TO GRID VALUES BY MULTIPLYING THE PUBLISHED GROUND COORDINATES BY 0.999988.
 - BUILDINGS SHOWN WITHOUT TIES WERE SCALED FROM AERIAL IMAGES. SIZE AND LOCATION ARE APPROXIMATE.

Station	Offset	North	East
63+35.16	55.00 LT	2002828.383	958441.640
66+10.39	55.00 RT	2003092.794	958575.567
63+40.19	55.00 RT	2002823.662	958551.654
66+35.47	55.00 RT	2003117.781	958577.787
66+35.06	50.00 RT	2003117.811	958572.770
66+53.10	50.00 RT	2003334.998	958592.068
66+63.65	50.00 RT	2003345.504	958593.001
MILL STREET			
394+11.75	27.20 LT	2002782.837	957902.111
394+11.75	40.00 LT	2002795.641	957902.128
399+15.01	40.00 LT	2002794.990	958405.388
401+93.92	36.00 LT	2002790.630	958684.294
402+92.99	33.89 LT	2002790.508	958778.683
403+59.30	34.04 LT	2002805.423	958834.385
400+93.46	36.00 LT	2002790.760	958583.833

LINE #	BEARING	DISTANCE
L62	S 47° 21' 05" W	14.87
L384	N 47° 21' 05" E	49.29
L392	N 00° 04' 27" E	12.80
L592	N 05° 04' 39" E	30.11

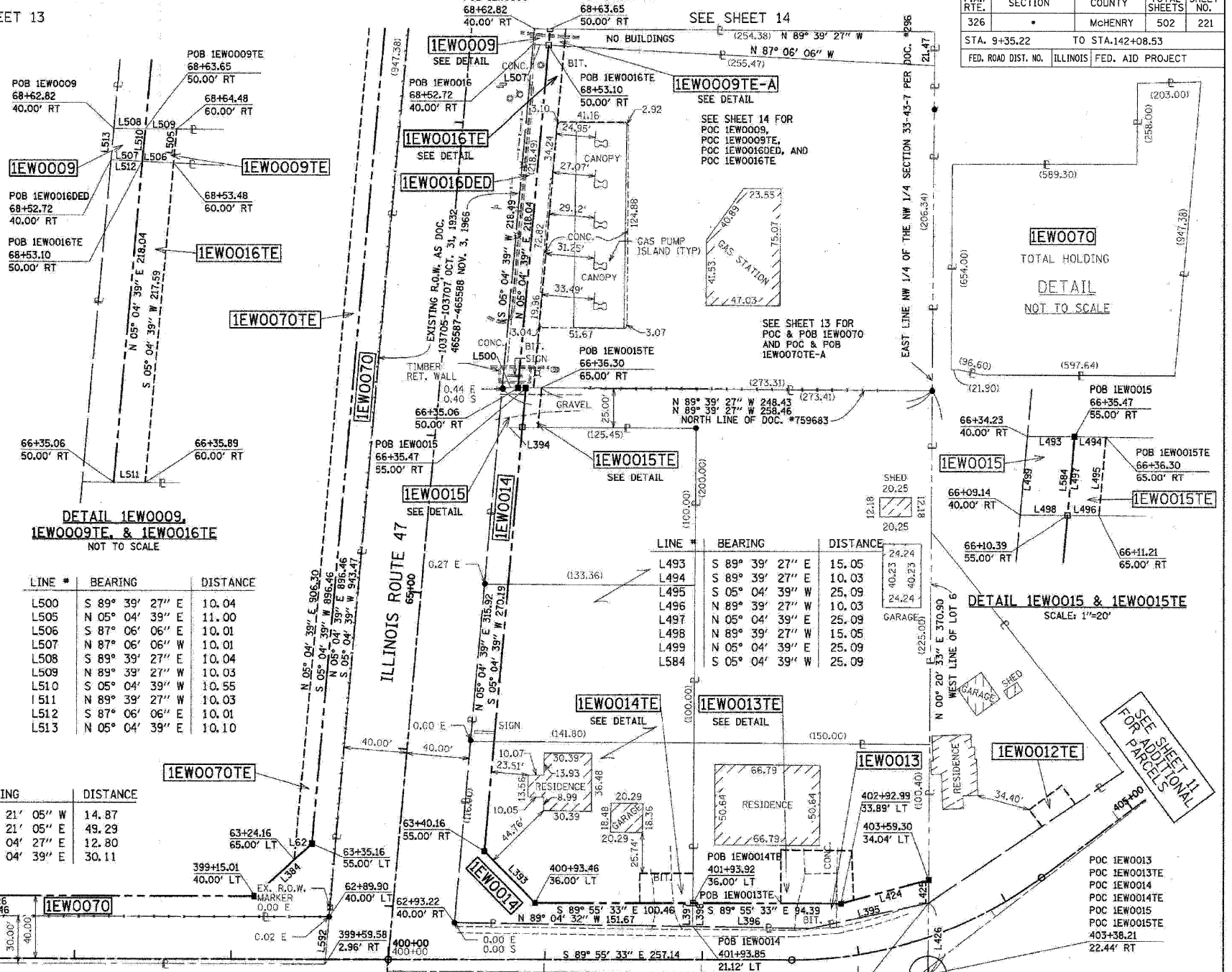
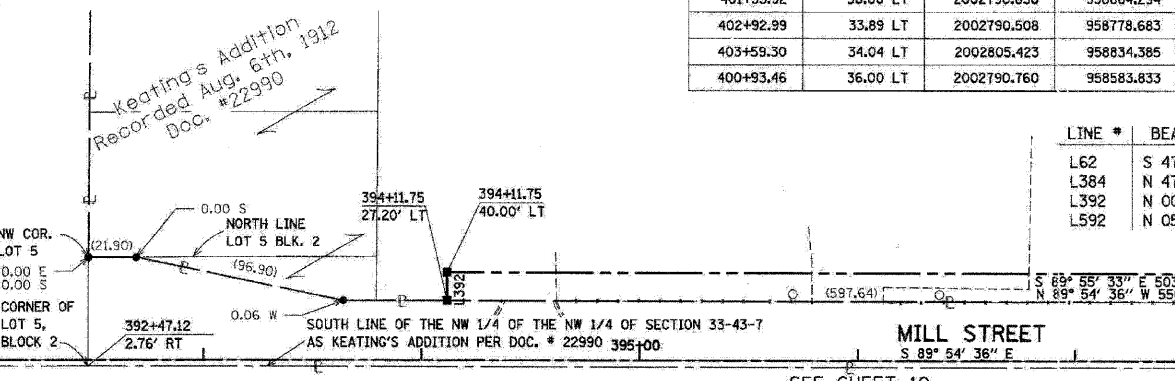

PARCEL NUMBER	OWNER	TOTAL HOLDING	TAKEN AREA	PREVIOUSLY DEDICATED	REMAINDER AREA	EASEMENT AREA	PURPOSE OF EASEMENT	PERMANENT TAX NUMBER	PROPERTY ACQUIRED BY
		ACRES	ACRES SQ FT.	ACRES SQ FT.	ACRES	ACRES SQ FT.			
1EW0009	HOME STATE BANK / NATIONAL ASSOCIATION UNDER TRUST NO. 4803	0.092	0.002	103	N/A	N/A	N/A	18-33-106-035 (PT)	
1EW0009TE			N/A	N/A	0.002	108	CONSTRUCTION		
1EW0013	HARRIS BANK OF WOODSTOCK, AS TRUSTEE, TRUST NO. 2781	0.388	0.050	N/A	N/A	N/A	N/A	18-33-106-011	
1EW0013TE			N/A	N/A	0.035	N/A	CONSTRUCTION		
1EW0014	WST II, LLC, AN ILLINOIS LIMITED LIABILITY COMPANY, AS TO AN UNDIVIDED 77% INTEREST AND WARREN WOLSCHLAGER, AS TO AN UNDIVIDED 23% INTEREST	1.005	0.165	N/A	N/A	N/A	N/A	18-33-106-010	
1EW0014TE			N/A	N/A	0.015	N/A	CONSTRUCTION		
1EW0015	THE STATE BANK OF WOODSTOCK AS TRUSTEE, TRUST NO. 2799	0.846	0.009	376	N/A	N/A	N/A	18-33-106-029	
1EW0015TE			N/A	N/A	0.006	251	CONSTRUCTION		
1EW0016DED	FDH-BAKI, L.L.C.	1.289	0.050	N/A	N/A	N/A	N/A	18-33-106-036	
1EW0016TE			N/A	N/A	0.050	N/A	CONSTRUCTION		
1EW0070	HUNTLEY STATION, L.L.C.	12.622	0.496	N/A	N/A	N/A	N/A	18-33-105-006	
1EW0070TE			N/A	N/A	0.207	N/A	CONSTRUCTION		

LINE #	BEARING	DISTANCE	LINE #	BEARING	DISTANCE	LINE #	BEARING	DISTANCE
L393	S 44° 21' 50" E	46.02	L403	N 00° 04' 27" E	34.00	L395	S 77° 48' 01" W	77.12
L394	S 89° 39' 27" E	15.05	L404	S 89° 29' 49" E	45.15	L396	N 89° 04' 32" W	74.73
L397	S 00° 20' 33" W	14.88	L405	S 02° 10' 52" E	31.51	L398	N 00° 20' 33" E	14.88
L399	N 00° 04' 27" E	19.00	L406	S 75° 00' 37" W	8.36	L424	N 75° 00' 37" E	57.66
L400	S 89° 55' 33" E	33.96	L407	N 89° 55' 33" W	38.31	L425	S 00° 20' 33" W	14.58
L401	S 00° 20' 33" W	19.00				L426	N 00° 20' 33" E	45.50
L402	N 89° 55' 33" W	33.92						

F.A.P. RTE.	SECTION	COUNTY	TOTAL SHEETS	SHEET NO.
326		McHENRY	502	221

STA. 9+35.22 TO STA. 142+08.53
FED. ROAD DIST. NO. ILLINOIS FED. AID PROJECT

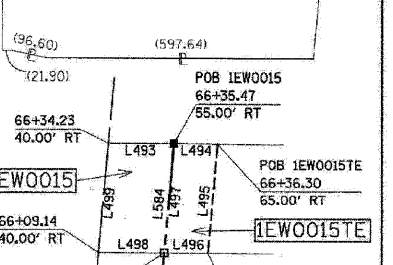
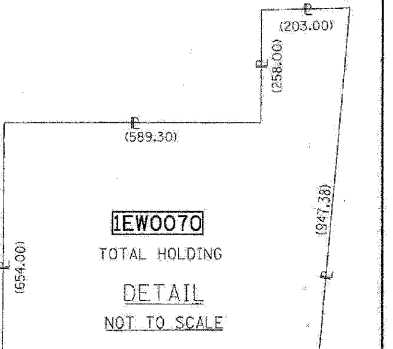

LINE #	BEARING	DISTANCE
L493	S 89° 39' 27" E	15.05
L494	S 89° 39' 27" E	10.03
L495	S 05° 04' 39" W	25.09
L497	N 05° 04' 39" E	25.09
L498	N 89° 39' 27" W	15.05
L499	N 05° 04' 39" E	25.09
L584	S 05° 04' 39" W	25.09

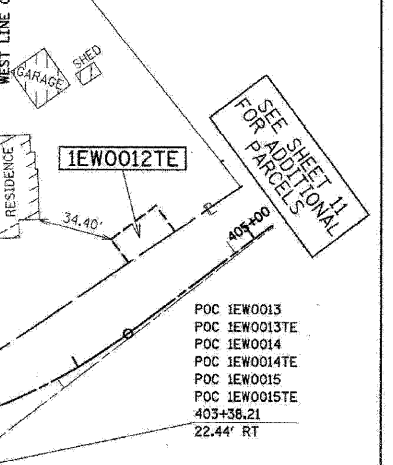

RECEIVED
JAN 28 2009
PLATS & LEGALS

PAVIA-MARTING & CO.
910 WEST LAKE STREET
ROSELLE, IL 60172-3352
(630) 529-8000 FAX (630) 894-4910
Design Firm Professional Registration #184002376

SHEET NO. 1 IS A COVER SHEET & NOT RECORDED

DATE	REVISION	DESCRIPTION
01-17-08	REV	PARCEL 70
01-17-08	REV	1EW0013TE
01-17-08	REV	1EW0014TE
01-17-08	REMOVE	TOTE-B
01-29-08	REV	1EW0016TE
01-30-08	REVISED	
02-05-08	REV	14 OWNER
03-25-08	REV	70 OWNER
05-14-08	ADD	1EW0009
01-28-09	ADD	DED TO 16

ILLINOIS DEPT. OF TRANSPORTATION
PLAT OF HIGHWAYS

ROUTE FAP 326 (IL 47)
SECTION REED RD. TO KREUTZER RD.
COUNTY McHENRY
JOB# R-91-018-01 PROJECT# R-91-018-01
SEC 33 T 43, R 7 OF 3rd P.M.
STA 62+66 TO STA 68+60
DRAWN JR CHECKED HCW
SCALE: 1"=40' SHEET NO. 12 OF XX