

PART OF THE NW. 14 OF THE NW. 14 OF SEC. 33, TWP. 43 N., R. 7 E. OF THE 3rd P.M. IN McHENRY COUNTY, ILLINOIS.

CONTRACT NO. 62882

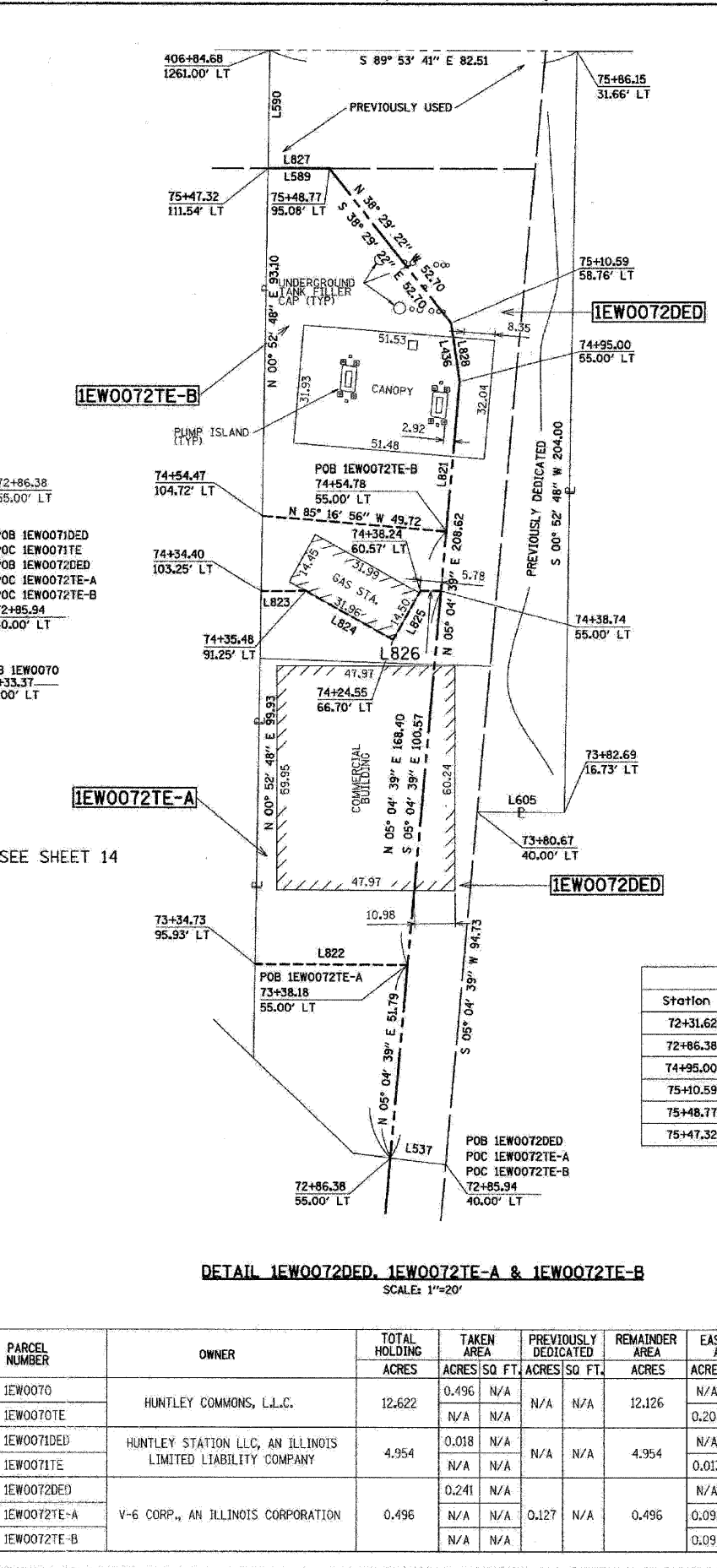
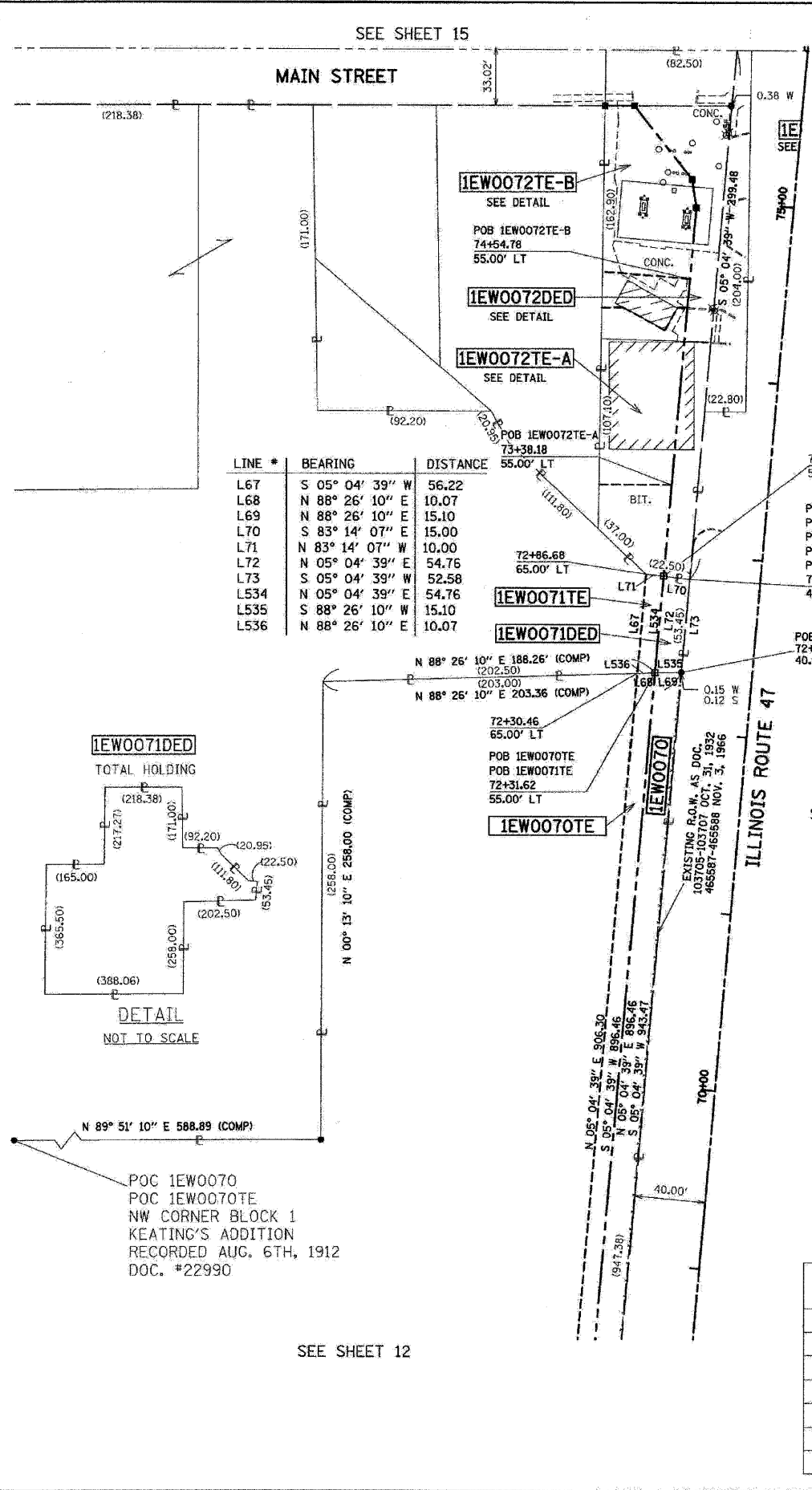

COORDINATES

Station	Offset	North	East
72+31.62	55.00 LT	2003721.326	958520.981
72+86.38	55.00 LT	2003775.875	958525.828
74+95.00	55.00 LT	2003983.672	958544.291
75+10.59	58.76 LT	2003999.533	958541.926
75+48.77	95.08 LT	2004040.780	958509.129
75+47.32	111.54 LT	2004040.788	958492.607

LEGEND

- SECTION LINE
- QUARTER SECTION LINE
- QUARTER, QUARTER SECTION LINE
- PLATTED LOT LINE
- PROPERTY (DEED) LINE
- APPL
- APPARENT PROPERTY LINE
- EXISTING CENTERLINE
- EXISTING RIGHT OF WAY LINE
- PROPOSED CENTERLINE
- PROPOSED RIGHT OF WAY LINE
- PROPOSED EASEMENT LINE
- MEASURED DIMENSION
- COMPUTED DIMENSION
- RECORDED DIMENSION
- EXISTING BUILDING
- IRON PIPE OR ROD FOUND (UNLESS OTHERWISE NOTED)
- THESE STAKES REFERENCE FOUND OR SET MONUMENTATION. SET 5/8 INCH IRON ROD FLUSH WITH GROUND TO THE FOUND IRON STAKE. IDENTIFIED BY COLORED PLASTIC CAP BEARING SURVEYOR'S REGISTRATION NUMBER.
- THESE STAKES, IN CULTIVATED AREAS REFERENCE FOUND OR SET MONUMENTATION. BURIED 5/8 INCH IRON ROD 20 INCHES BELOW GROUND TO THE FOUND IRON STAKE. IDENTIFIED BY COLORED PLASTIC CAP BEARING SURVEYOR'S REGISTRATION NUMBER.
- STAKING OF PROPOSED RIGHT OF WAY. SET DIVISION OF HIGHWAYS SURVEY MARKER TO MONUMENT THE POSITION SHOWN. IDENTIFIED BY INSCRIPTION DATA AND SURVEYOR'S REGISTRATION NUMBER.
- STAKING OF PROPOSED RIGHT OF WAY ON CULTIVATED AREAS. BURIED 5/8 INCH METAL ROD 20 INCHES BELOW GROUND TO MARK FUTURE SURVEY MARKER POSITION IDENTIFIED BY COLORED PLASTIC CAP BEARING SURVEYOR'S REGISTRATION NUMBER.
- PERMANENT SURVEY MARKER, I.D.O.T. STD. 2135 (TO BE SET BY OTHERS)
- RIGHT OF WAY STAKING PROPOSED TO BE SET

STATE OF ILLINOIS)
 COUNTY OF DU PAGE) SS

THIS IS TO CERTIFY THAT I, HAROLD G. WESTPHAL JR., AN ILLINOIS PROFESSIONAL LAND SURVEYOR, HAVE SURVEYED THE PLAT OF HIGHWAYS SHOWN HEREON IN SECTIONS 21, 27, 28, 32 & 33, TOWNSHIP 43 NORTH, RANGE 7 EAST AND SECTIONS 4 & 5, TOWNSHIP 42 NORTH, RANGE 7 EAST OF THE THIRD PRINCIPAL MERIDIAN, McHENRY & KANE COUNTIES, THAT THE SURVEY IS TRUE AND COMPLETE AS SHOWN TO THE BEST OF MY KNOWLEDGE AND BELIEF, THAT THE PLAT CORRECTLY REPRESENTS SAID SURVEY, THAT ALL MONUMENTS FOUND AND ESTABLISHED ARE OF PERMANENT QUALITY AND OCCUPY THE POSITIONS SHOWN THEREON AND THAT THE MONUMENTS ARE SUFFICIENT TO ENABLE THE SURVEY TO BE RETRACED. MADE FOR THE DEPARTMENT OF TRANSPORTATION, STATE OF ILLINOIS.

DATED AT ROSELLE, ILLINOIS, THIS 18th DAY OF JULY, 2007 A.D.

HAROLD G. WESTPHAL JR.
 025-001973 PROFESSIONAL LAND SURVEYOR STATE OF ILLINOIS
 ROSELLE, ILLINOIS

PAVIA-MARTING & Co.
 910 WEST LAKE STREET
 ROSELLE, IL 60172-3352
 (630) 529-0000 FAX (630) 894-0910
 Design Firm Professional Registration #10404276

RECEIVED
 JAN 28 2008
 PLATS & LEGALS

SURVEYOR NOTE:
 1. ALL DIMENSIONS ARE IN FEET AND DECIMAL PARTS THEREOF.
 2. COORDINATES ARE GROUND VALUES AND CAN BE CONVERTED TO GRID VALUES BY MULTIPLYING THE PUBLISHED GROUND COORDINATES BY 0.999988.
 3. BUILDINGS SHOWN WITHOUT TIES WERE SCALED FROM AERIAL IMAGES. SIZE AND LOCATION ARE APPROXIMATE.

SHEET NO. 1 IS A COVER SHEET & NOT RECORDED

REVISION	DATE	DESCRIPTION
01-17-08	REV 0072DED	
01-17-08	REV 0072TE-B	
02-05-08	REV T1 OWNER	

ILLINOIS DEPT. OF TRANSPORTATION
 PLAT OF HIGHWAYS

ROUTE FAP 326 (IL 47)
 SECTION REED RD. TO KREUTZER RD.
 COUNTY McHENRY
 JOB* R-91-018-01 PROJECT* R-91-018-01
 SEC 33 T 43, R 7 OF 3rd P.M.
 STA 68+60 TO STA 75+90
 DRAWN JR CHECKED HCW
 SCALE: 1"=40' SHEET NO. 13 OF XX

PARCEL NUMBER	OWNER	TOTAL HOLDING	TAKEN AREA	PREVIOUSLY DEDICATED	REMAINDER AREA	EASEMENT AREA	PURPOSE OF EASEMENT	PERMANENT TAX NUMBER	PROPERTY ACQUIRED BY
		ACRES	ACRES/SQ FT.	ACRES/SQ FT.	ACRES	ACRES/SQ FT.			
1EWO070	HUNTLEY COMMONS, L.L.C.	12.622	0.496 N/A	N/A N/A	12.126	N/A N/A	N/A	18-33-105-006	
1EWO070TE			N/A N/A	N/A N/A		0.207 N/A	CONSTRUCTION	18-33-105-008	
1EWO071DED	HUNTLEY STATION LLC, AN ILLINOIS LIMITED LIABILITY COMPANY	4.954	0.018 N/A	N/A N/A	4.954	N/A N/A	N/A	18-33-103-009	
1EWO071TE			N/A N/A	N/A N/A		0.013 N/A	CONSTRUCTION		
1EWO072DED			0.241 N/A	N/A N/A		N/A N/A	N/A		
1EWO072TE-A	V-6 CORP., AN ILLINOIS CORPORATION	0.496	N/A N/A	0.127 N/A	0.496	0.098 N/A	CONSTRUCTION	18-33-102-012	
1EWO072TE-B			N/A N/A	N/A N/A		0.095 N/A	CONSTRUCTION	18-33-102-013	

PLOT DATE = Wednesday, August 05, 2009
 FILE NAME = I:\CADD\07-11-07\11-222.plt
 PLOT SCALE = 1:1
 USER NAME = 3838

SEE SHEET 12

SEE SHEET 14

SEE SHEET 15

DETAIL NOT TO SCALE

DETAIL 1EWO072DED, 1EWO072TE-A & 1EWO072TE-B
 SCALE: 1"=20'