

PART OF THE SW. 1/4 OF THE SW. 1/4 OF SEC. 28, TWP. 43 N., R. 7 E. OF THE 3rd P.M. IN McHENRY COUNTY, ILLINOIS.

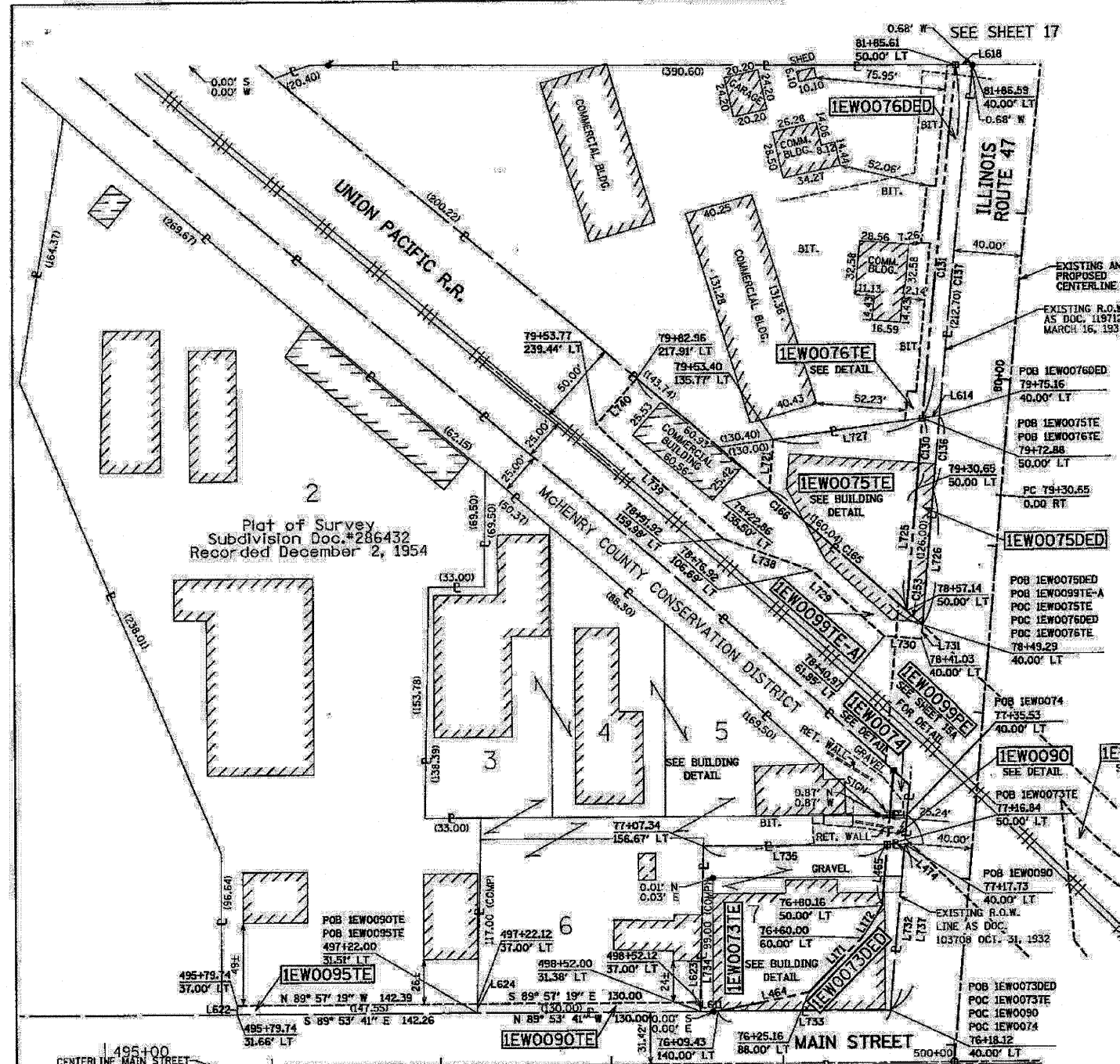

LINE #	BEARING	DISTANCE	LINE #	BEARING	DISTANCE
L171	S 43° 51' 56" W	44.70	L609	N 82° 19' 49" E	10.25
L172	S 31° 27' 38" W	22.50	L612	S 05° 14' 02" W	17.88
L464	S 78° 14' 19" W	54.32	L613	N 84° 41' 35" W	5.00
L465	S 05° 04' 39" W	36.68	L614	S 82° 19' 49" W	10.26
L466	N 05° 04' 39" E	17.82	L615	S 84° 20' 22" E	5.33
L467	S 05° 04' 39" W	26.80	L616	S 05° 43' 49" W	35.15
L468	N 05° 04' 39" E	17.91	L617	N 84° 12' 00" W	5.32
L470	S 89° 53' 41" E	10.03	L618	S 89° 28' 14" E	10.05
L471	S 05° 04' 39" W	17.80	L619	S 05° 41' 46" W	89.10
L474	S 89° 59' 14" W	10.04	L620	S 05° 42' 06" W	73.25
L611	N 89° 53' 41" W	10.24	L621	N 89° 28' 14" W	5.02
L732	N 05° 04' 39" E	99.61	L622	S 00° 02' 41" W	5.34
L733	S 89° 53' 41" E	100.36	L623	S 01° 19' 19" W	5.62
L734	N 01° 19' 19" E	99.01	L624	N 01° 19' 19" E	5.49
L735	N 89° 59' 14" E	107.10	L721	N 04° 36' 27" E	30.75
L737	N 05° 04' 39" E	117.40	L725	S 05° 04' 39" W	73.51
L738	N 69° 11' 55" W	55.37	L726	N 05° 04' 39" E	81.37
L739	N 46° 50' 55" W	100.91	L727	N 82° 19' 49" E	87.99
L740	N 41° 12' 57" E	36.64	L728	N 27° 01' 15" W	54.23
			L729	N 46° 11' 47" W	57.47
			L730	N 85° 05' 26" W	21.85
			L731	S 05° 04' 39" W	8.26

CURVE #	LENGTH	RADIUS	CH. DIST.	DELTA	CHORD BEARING
CL30	42.38	14426.09	42.38	00° 10' 06"	S 05° 09' 39" W
CL31	213.48	14426.09	213.48	00° 50' 52"	N 05° 40' 08" E
CL36	44.63	14416.09	44.63	00° 10' 39"	N 05° 09' 58" E
CL37	212.01	14416.09	212.01	00° 50' 33"	S 05° 40' 34" W
CL52	12.82	5639.00	12.82	00° 07' 49"	N 46° 10' 16" W
CL53	12.71	5714.00	12.71	00° 07' 39"	S 46° 46' 20" E
CL65	107.84	5714.00	107.84	01° 04' 53"	N 47° 22' 36" W
CL66	222.94	5714.00	222.92	02° 14' 08"	S 47° 49' 34" E

F.A.P. RTE.	SECTION	COUNTY	TOTAL SHEETS	SHEET NO.
326	REED TO KREUTZER	McHENRY	502	224
STA. 75+90		TO STA. 81+86		
FED. ROAD DIST. NO. 1 ILLINOIS FED. AID PROJECT				

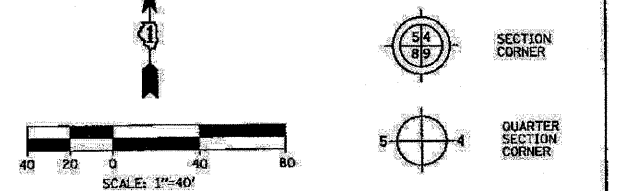

- Bearings are Referenced to the Illinois State Plane Coordinates Ground System, NAD83 East Zone, as provided by the Illinois Department of Transportation.
- SECTION LINE
 - QUARTER SECTION LINE
 - QUARTER, QUARTER SECTION LINE
 - PLATTED LOT LINE
 - PROPERTY (DEED) LINE
 - APPARENT PROPERTY LINE
 - EXISTING CENTERLINE
 - EXISTING RIGHT OF WAY LINE
 - PROPOSED CENTERLINE
 - PROPOSED RIGHT OF WAY LINE
 - PROPOSED EASEMENT LINE
 - MEASURED DIMENSION
 - COMPUTED DIMENSION
 - RECORDED DIMENSION
 - EXISTING BUILDING
 - IRON PIPE OR ROD FOUND (UNLESS OTHERWISE NOTED)
 - CUT CROSS FOUND OR SET
 - THIS STAKE REFERENCE FOUND OR SET MONUMENTATION. SET 5/8 INCH IRON ROD FLUSH WITH GROUND TO THE FOUND IRON STAKE. IDENTIFIED BY COLORED PLASTIC CAP BEARING SURVEYOR'S REGISTRATION NUMBER.
 - THESE STAKES, IN CULTIVATED AREAS REFERENCE FOUND OR SET MONUMENTATION. BURIED 5/8 INCH IRON ROD 20 INCHES BELOW GROUND TO THE FOUND IRON STAKE. IDENTIFIED BY COLORED PLASTIC CAP BEARING SURVEYOR'S REGISTRATION NUMBER.
 - STAKING OF PROPOSED RIGHT OF WAY. SET DIVISION OF HIGHWAYS SURVEY MARKER TO MONUMENT THE POSITION SHOWN. IDENTIFIED BY INSCRIPTION DATA AND SURVEYOR'S REGISTRATION NUMBER.
 - STAKING OF PROPOSED RIGHT OF WAY ON CULTIVATED AREAS. BURIED 5/8 INCH METAL ROD 20 INCHES BELOW GROUND TO MARK FUTURE SURVEY MARKER POSITION IDENTIFIED BY COLORED PLASTIC CAP BEARING SURVEYOR'S REGISTRATION NUMBER.
 - PERMANENT SURVEY MARKER, I.D.O.T. STD. 2135 (TO BE SET BY OTHERS)
 - RIGHT OF WAY STAKING PROPOSED TO BE SET

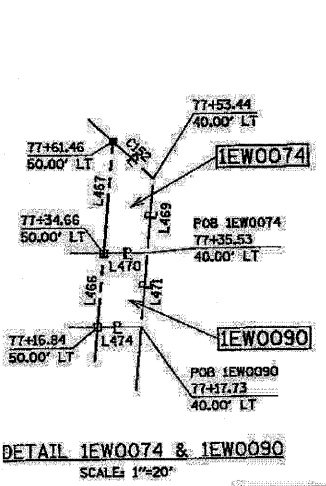
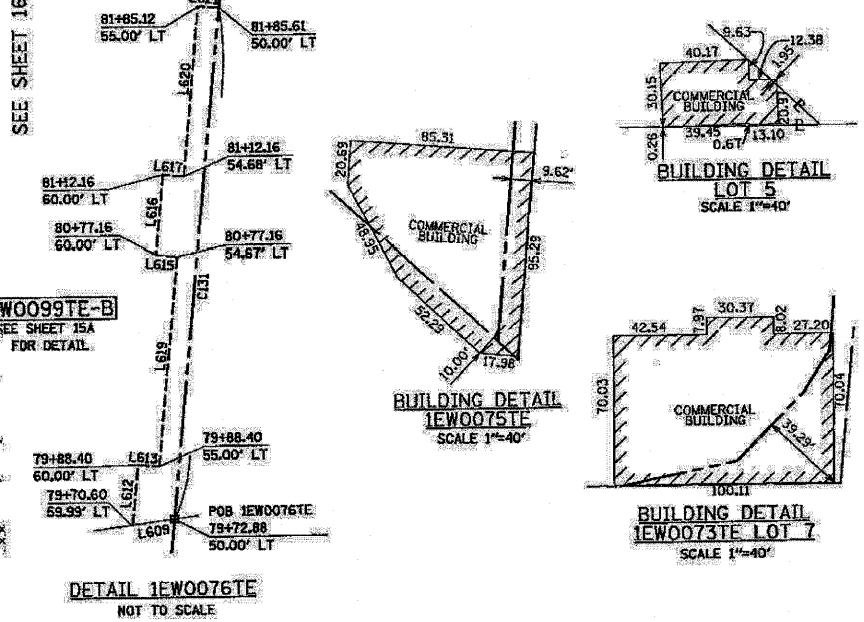

COORDINATES				
Station	Offset	North	East	
81+85.61	50.00 LT	2004671.803	958612.727	
79+72.88	50.00 LT	2004459.372	958591.640	
79+30.65	50.00 LT	2004417.168	958587.828	
78+57.14	50.00 LT	2004343.949	958581.322	
77+61.46	50.00 LT	2004248.643	958572.854	
77+34.66	50.00 LT	2004221.949	958570.482	
77+16.81	50.00 LT	2004204.198	958568.905	
76+80.15	50.00 LT	2004167.663	958566.659	
76+60.00	60.00 LT	2004148.467	958553.914	
76+25.16	88.00 LT	2004116.242	958522.940	
76+09.43	140.00 LT	2004105.170	958469.763	

PARCEL NUMBER	OWNER	TOTAL HOLDING ACRES	TAKEN AREA ACRES	PREVIOUSLY DEDICATED ACRES	REMAINDER AREA ACRES	EASEMENT AREA ACRES	PURPOSE OF EASEMENT	PERMANENT TAX NUMBER	PROPERTY ACQUIRED BY
1EWO073DED	TED JANKOWSKI, JR & ELIZABETH JANKOWSKI, AS JOINT TENANTS	0.259	0.059	N/A	N/A	0.259	N/A	18-28-354-038	
1EWO073TE			N/A	N/A	N/A	0.200	N/A	DEMOLITION	
1EWO074	McHENRY COUNTY CONSERVATION DISTRICT	N/A	0.005	223	N/A	N/A	N/A	18-28-354-034	
1EWO075DED	BARRINGTON MOTOR SALES AND SERVICE, INC.	0.182	0.028	N/A	N/A	0.182	N/A	18-28-353-011	
1EWO075TE			N/A	N/A	N/A	0.144	N/A	CONST./DEMO.	
1EWO076DED	EW II, L.L.C.	1.412	0.049	N/A	N/A	1.412	N/A	18-28-353-012	
1EWO076TE			N/A	N/A	N/A	0.030	N/A	CONSTRUCTION	
1EWO090	SCOTT R. BALL & LAURA J. BALL	1.062	0.004	178	N/A	1.058	N/A	18-28-354-010,013,037,039	
1EWO090TE			N/A	N/A	N/A	0.017	N/A	CONSTRUCTION	
1EWO095TE	BARRY J. BORCHART AS TRUSTEE, TRUST NO. 1, AS TO AN UNDIVIDED 1/2 INTEREST AND KRISTY N. BORCHART	1.998	N/A	N/A	N/A	1.998	0.018	N/A	CONSTRUCTION
1EWO095TE-A	UNION PACIFIC RAILROAD COMPANY	N/A	N/A	N/A	N/A	N/A	0.154	N/A	DEMOLITION

STATE OF ILLINOIS }
 COUNTY OF DU PAGE }
 THIS IS TO CERTIFY THAT I, HAROLD C WESTPHAL JR., AN ILLINOIS PROFESSIONAL LAND SURVEYOR, HAVE SURVEYED THE PLAT OF HIGHWAYS SHOWN HEREON IN SECTIONS 21, 21, 28, 32 & 33, TOWNSHIP 43 NORTH, RANGE 7 EAST AND SECTIONS 21, 21, 28, 32 & 33, TOWNSHIP 42 NORTH, RANGE 7 EAST OF THE THIRD PRINCIPAL MERIDIAN, McHENRY & KANE COUNTIES, THAT THE SURVEY IS TRUE AND COMPLETE AS SHOWN TO THE BEST OF MY KNOWLEDGE AND BELIEF, THAT THE PLAT CORRECTLY REPRESENTS SAID SURVEY, THAT ALL MONUMENTS FOUND AND ESTABLISHED ARE OF PERMANENT QUALITY AND OCCUPY THE POSITIONS SHOWN THEREON AND THAT THE MONUMENTS ARE SUFFICIENT TO ENABLE THE SURVEY TO BE RETRACED, MADE FOR THE DEPARTMENT OF TRANSPORTATION, STATE OF ILLINOIS.
 DATED AT ROSELLE, ILLINOIS, THIS 18th DAY OF JULY, 2007 A.D.
 HAROLD C WESTPHAL JR.
 ILLINOIS PROFESSIONAL LAND SURVEYOR NO. 35-1973
 EXPIRES NOVEMBER 30, 2008
 PAVIA-MARTING & CO.
 910 WEST LAKE STREET
 ROSELLE, IL 60172-3382
 (800) 525-0000 FAX (800) 894-4910
 Draft File: Professional Registration: 410000223
 SURVEYOR NOTES:
 1. ALL DIMENSIONS ARE IN FEET AND DECIMAL PARTS THEREOF.
 2. COORDINATES ARE GROUND VALUES AND CAN BE CONVERTED TO GRID VALUES BY MULTIPLYING THE PUBLISHED GROUND COORDINATES BY 0.999988.
 3. BUILDINGS SHOWN WITHOUT TIES WERE SCALED FROM AERIAL IMAGES. SIZE AND LOCATION ARE APPROXIMATE.
 SHEET NO. 1 IS A COVER SHEET & NOT RECORDED
 REVISION
 DATE DESCRIPTION
 12-11-07 REV PARCEL 90
 01-17-08 REV 1EWO076TE
 01-17-08 REV 0073DED
 01-17-08 ADD 1EWO090TE
 01-17-08 ADD 1EWO095TE
 01-22-09 ADD P-74 NAME
 02-10-09 ADD P-99PE
 02-10-09 ADD P-99TE-B
 04-02-09 REV PAR 99
 04-13-09 ADD CL NOTES
 ILLINOIS DEPT. OF TRANSPORTATION
 PLAT OF HIGHWAYS
 ROUTE FAP 326 (IL 47)
 SECTION REED RD. TO KREUTZER RD.
 COUNTY McHENRY
 JOB# R-91-018-01 PROJECT# R-91-018-01
 STA 75+90 TO STA 81+86
 DRAWN RMS CHECKED HCW
 SCALE: 1"=40' SHEET NO. 15 OF XX
 04-22-09 DRAFTING ADDITIONS 05-05-09 DRAFTING ADDITIONS 09-14-09 REV P-99TE-A

10/27/2009