

PART OF THE SW. 1/4 OF THE SW. 1/4 OF SEC. 28, TWP. 43 N., R. 7 E. OF THE 3rd P.M. IN McHENRY COUNTY, ILLINOIS.

CONTRACT NO. 62882

F.A.P. RTE.	SECTION	COUNTY	TOTAL SHEETS	SHEET NO.
326	.	McHENRY	502	225
STA. 9+35.22		TO STA. 142+08.53		
FED. ROAD DIST. NO. ILLINOIS FED. AID PROJECT				

LEGEND

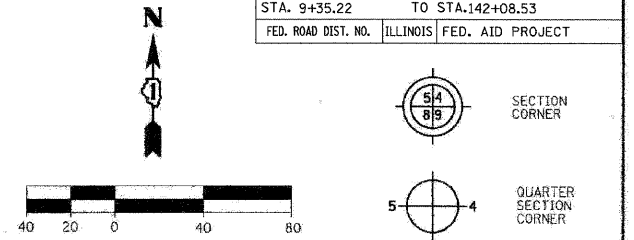

Bearings are referenced to the Illinois State Plane Coordinates Ground System, NAD83, East Zone, as provided by the Illinois Department of Transportation.

- SECTION LINE
- QUARTER SECTION LINE
- PLATTED LOT LINE
- PROPERTY (DEED) LINE
- APPARENT PROPERTY LINE
- EXISTING CENTERLINE
- PROPOSED CENTERLINE
- PROPOSED RIGHT OF WAY LINE
- PROPOSED EASEMENT LINE
- MEASURED DIMENSION
- COMPUTED DIMENSION
- RECORDED DIMENSION
- EXISTING BUILDING
- IRON PIPE OR ROD FOUND (UNLESS OTHERWISE NOTED)
- CUT CROSS FOUND OR SET
- MONUMENTATION
- STAKING OF PROPOSED RIGHT OF WAY
- PERMANENT SURVEY MARKER, I.D.O.T. STD. 2135 (TO BE SET BY OTHERS)
- RIGHT OF WAY STAKING PROPOSED TO BE SET

- STATE OF ILLINOIS } SS
 - COUNTY OF DU PAGE } SS
- THIS IS TO CERTIFY THAT I, HAROLD C. WESTPHAL, JR., AN ILLINOIS PROFESSIONAL LAND SURVEYOR, HAVE SURVEYED THE PLAT OF HIGHWAYS SHOWN HEREON IN SECTIONS 21, 27, 28, 32 & 33, TOWNSHIP 43 NORTH, RANGE 7 EAST AND SECTIONS 4 & 5, TOWNSHIP 42 NORTH, RANGE 7 EAST OF THE THIRD PRINCIPAL MERIDIAN, McHENRY & KANE COUNTIES, THAT THE SURVEY IS TRUE AND COMPLETE AS SHOWN TO THE BEST OF MY KNOWLEDGE AND BELIEF, THAT THE PLAT CORRECTLY REPRESENTS SAID SURVEY, THAT ALL MONUMENTS FOUND AND ESTABLISHED ARE OF PERMANENT QUALITY AND OCCUPY THE POSITIONS SHOWN THEREON AND THAT THE MONUMENTS ARE SUFFICIENT TO ENABLE THE SURVEY TO BE RETRACED, MADE FOR THE DEPARTMENT OF TRANSPORTATION, STATE OF ILLINOIS.
- DATED AT ROSELLE, ILLINOIS, THIS 18th DAY OF JULY, 2007 A.D.

HAROLD C. WESTPHAL, JR.
 ILLINOIS PROFESSIONAL LAND SURVEYOR NO. 35-1973
 EXPIRES NOVEMBER 30, 2008

PAVIA-MARTING & Co.
 910 WEST LAKE STREET
 ROSELLE, IL 60172-3352
 (630) 529-8900 FAX (630) 894-4910
 Delta Fire Professional Registration #184082376

SURVEYOR NOTE:

- ALL DIMENSIONS ARE IN FEET AND DECIMAL PARTS THEREOF.
- COORDINATES ARE GROUND VALUES AND CAN BE CONVERTED TO GRID VALUES BY MULTIPLYING THE PUBLISHED GROUND COORDINATES BY 0.999988.
- BUILDINGS SHOWN WITHOUT TIES WERE SCALED FROM AERIAL IMAGES. SIZE AND LOCATION ARE APPROXIMATE.

SHEET NO.1 IS A COVER SHEET & NOT RECORDED

REVISION	DATE	DESCRIPTION
01-17-08	ADD TIES	
01-17-08	ADD ROW DED.	

ILLINOIS DEPT. OF TRANSPORTATION
 PLAT OF HIGHWAYS
 ROUTE FAP 326 (IL 47)
 SECTION REED RD. TO KREUTZER RD.
 COUNTY McHENRY
 JOB# R-91-018-01 PROJECT# R-91-018-01
 SEC 28 T 43, R 7 OF 3rd P.M.
 STA 75+90 TO STA 81+28
 DRAWN RMS CHECKED HCW
 SCALE: 1"=40' SHEET NO. 16 OF XX

RECEIVED
 JAN 20 2008
 PLATS & LEGALS

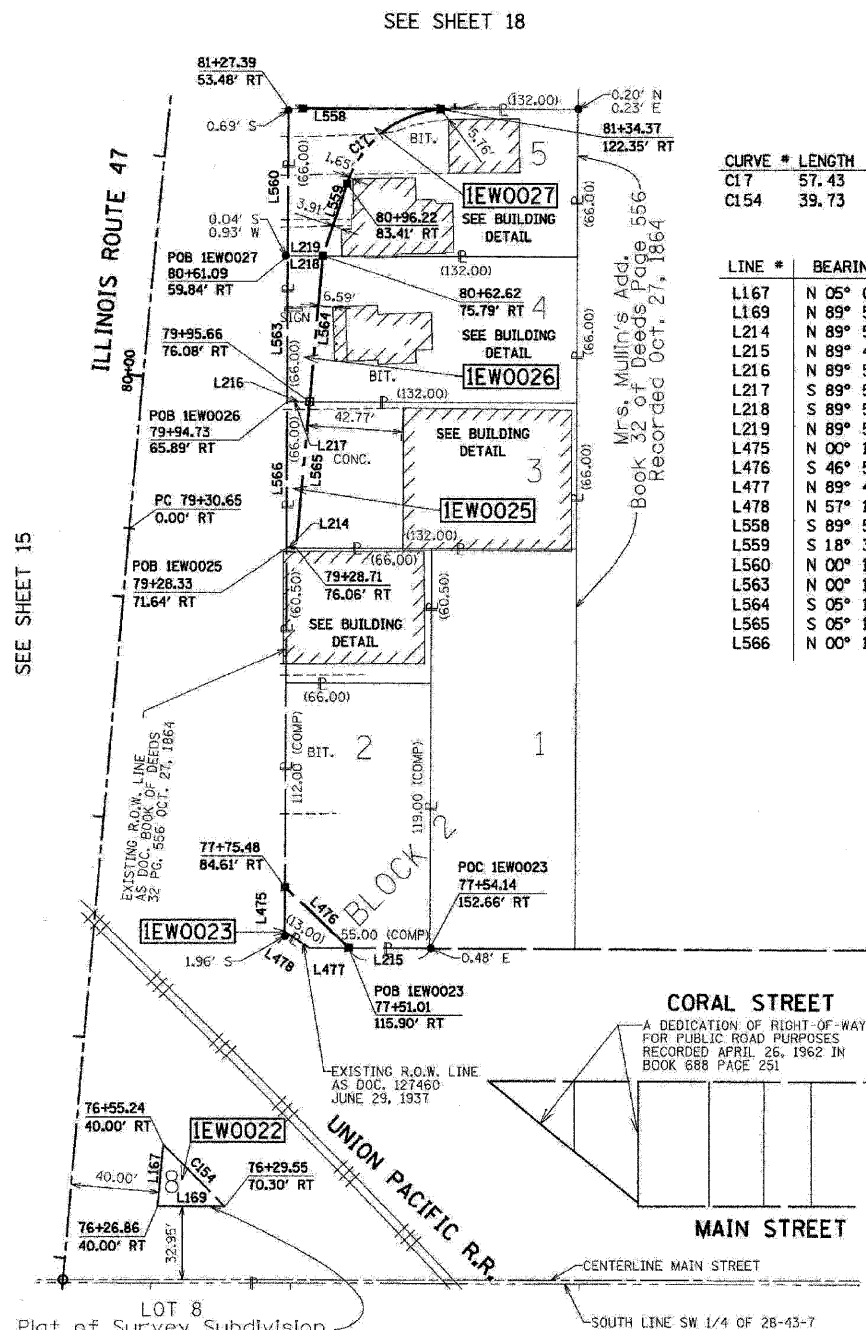

CURVE #	LENGTH	RADIUS	CH. DIST.	DELTA	CHORD BEARING
CL17	57.43	50.00	54.32	65° 48' 21"	S 51° 36' 18" W
CL154	39.73	5614.00	39.73	00° 24' 20"	S 44° 38' 19" E

LINE #	BEARING	DISTANCE
L167	N 05° 04' 39" E	28.37
L169	N 89° 59' 07" W	30.43
L214	N 89° 52' 13" W	4.44
L215	N 89° 47' 19" W	36.90
L216	N 89° 52' 13" W	10.23
L217	S 89° 52' 13" E	10.23
L218	S 89° 52' 13" E	16.02
L219	N 89° 52' 13" W	16.02
L475	N 00° 13' 39" E	20.00
L476	S 46° 53' 17" E	39.72
L477	N 89° 47' 19" W	18.10
L478	N 57° 10' 34" W	13.06
L558	S 89° 52' 13" E	69.23
L559	S 18° 32' 05" W	34.27
L560	N 00° 13' 39" E	66.35
L563	N 00° 13' 39" E	66.35
L564	S 05° 12' 57" W	66.61
L565	S 05° 12' 57" W	66.61
L566	N 00° 13' 39" E	66.35



BUILDING DETAIL 1EW0027
 SCALE: 1"=20'

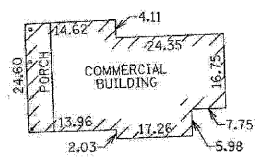

BUILDING DETAIL 1EW0026
 SCALE: 1"=20'

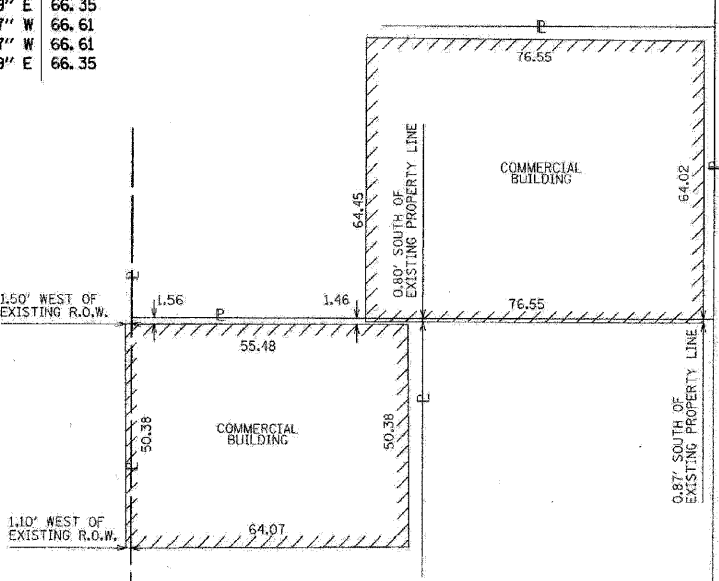

BUILDING DETAIL 1EW0025
 LOTS 2-3
 SCALE: 1"=20'

LOT 8
 Plat of Survey Subdivision
 Doc. #286432
 Recorded December 2, 1954

SEE SHEET 14

PARCEL NUMBER	OWNER	TOTAL HOLDING ACRES	TAKEN AREA ACRES/SQ. FT.	PREVIOUSLY DEDICATED ACRES/SQ. FT.	REMAINDER AREA ACRES	EASEMENT AREA ACRES/SQ. FT.	PURPOSE OF EASEMENT	PERMANENT TAX NUMBER	PROPERTY ACQUIRED BY
1EW0022	HUNTLEY DEVELOPMENT LIMITED PARTNERSHIP	0.010	0.010 N/A	N/A N/A	0.000	N/A N/A	N/A	18-28-356-001	
1EW0023	VOLPENTESTA CONSTRUCTION, INC.	0.180	0.008 355	N/A N/A	0.172	N/A N/A	N/A	18-28-376-041	
1EW0025	JOHN R. & PATRICIA WUTCH	0.201	0.011 N/A	N/A N/A	0.190	N/A N/A	N/A	18-28-376-021	
1EW0026	BEST REALTY, L.L.C. & MICKEY J. WILKE REVOCABLE TRUST OCTOBER 12, 1995	0.201	0.020 N/A	N/A N/A	0.181	N/A N/A	N/A	18-28-376-020	
1EW0027	MARY ELLEN MOERKE AS TRUSTEE, TRUST NO. 1	0.201	0.046 N/A	N/A N/A	0.155	N/A N/A	N/A	18-28-376-019	

COORDINATES			
Station	Offset	North	East
81+34.37	122.35 RT	2004602.974	958778.804
80+96.22	83.42 RT	2004569.235	958736.229
80+62.62	75.79 RT	2004536.747	958725.337
79+95.66	76.08 RT	2004470.413	958719.281
79+28.71	76.06 RT	2004404.079	958713.226
79+28.33	71.64 RT	2004404.089	958708.788
77+75.48	84.61 RT	2004250.700	958708.179
77+51.01	115.90 RT	2004223.555	958737.174

PLOT DATE = 1/15/08
 FILE NAME = S:\11-CADD\11-11-07\225.plt
 PLOT SCALE = 1:1
 USER NAME = 3839