

PART OF THE W. 12 OF THE SW. 14 OF SEC. 28, TWP. 43 N., R. 7 E. OF THE 3rd P.M. IN McHENRY COUNTY, ILLINOIS.

CONTRACT NO. 62882

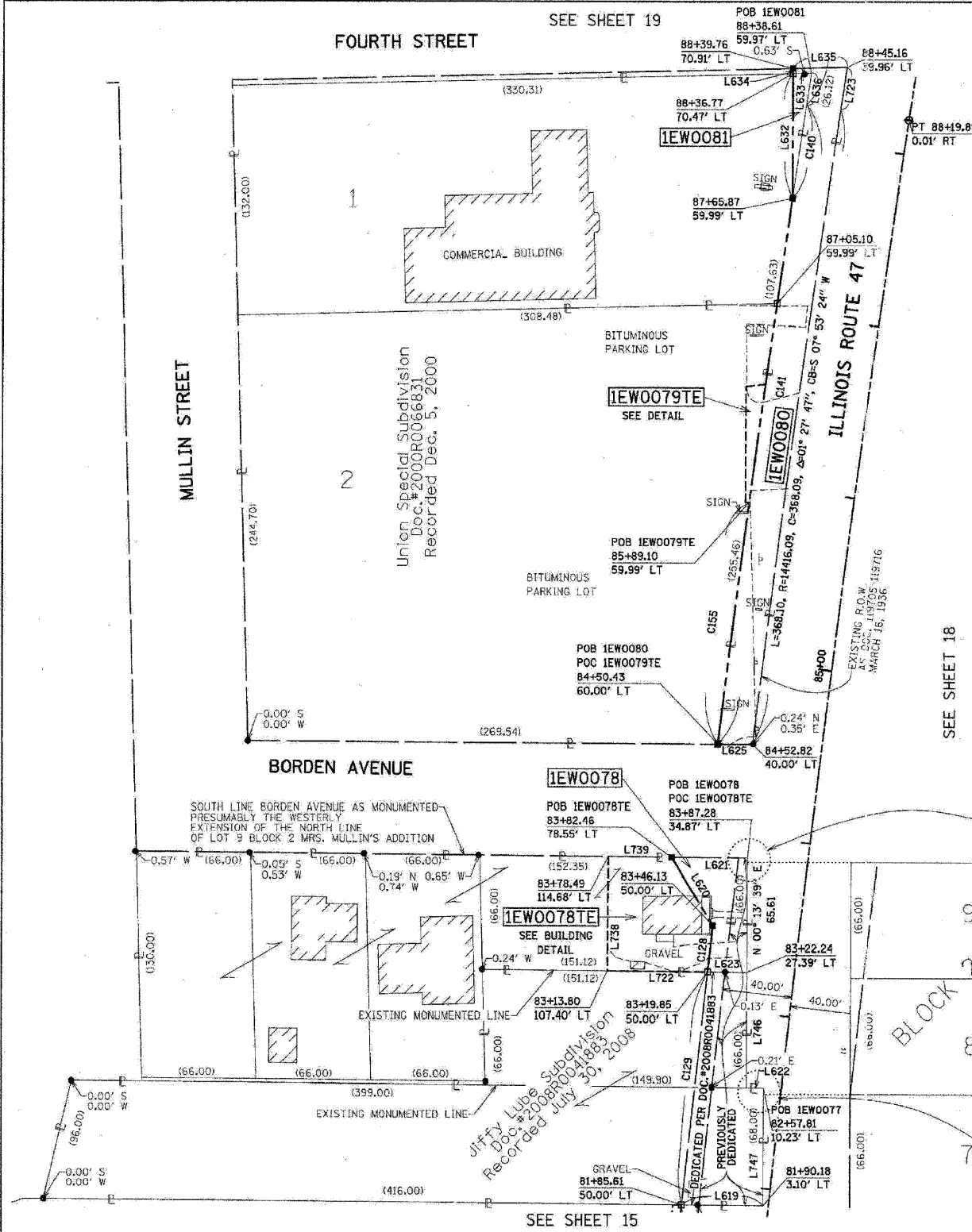

COORDINATES

Station	Offset	North	East
88+39.76	70.91 LT	2005325.629	958676.486
88+36.77	70.47 LT	2005322.628	958676.479
87+65.87	59.99 LT	2005250.847	958676.312
87+05.10	59.99 LT	2005190.456	958667.518
84+50.43	50.00 LT	2004937.004	958633.446
83+82.46	78.55 LT	2004871.486	958606.696
83+46.13	50.00 LT	2004831.868	958630.717
83+19.85	50.00 LT	2004805.673	958627.649
81+85.61	50.00 LT	2004671.803	958612.727

LINE # BEARING DISTANCE

L625	N 89° 41' 46" W	20.14
L627	S 83° 52' 37" W	11.35
L629	S 83° 02' 45" E	2.20
L630	S 00° 16' 40" W	66.98
L632	S 00° 07' 58" W	71.78
L633	S 88° 39' 02" W	10.66
L634	N 00° 07' 58" E	3.00
L635	N 88° 39' 02" E	31.41
L636	N 08° 37' 18" E	18.59
L723	S 08° 37' 18" W	25.16

CURVE # LENGTH RADIUS CH. DIST. DELTA CHORD BEARING

C140	54.25	14436.09	54.25	00° 12' 55" N 08° 30' 50" E
C141	371.01	14436.09	371.00	01° 28' 21" N 07° 53' 07" E
C143	69.10	14436.09	69.10	00° 16' 27" N 07° 50' 20" E
C155	139.25	14436.09	139.25	00° 33' 10" N 07° 25' 32" E

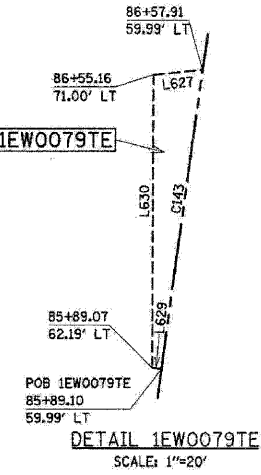

LINE # BEARING DISTANCE

L619	N 89° 28' 14" W	47.12
L620	S 31° 13' 45" E	46.33
L621	N 89° 26' 20" W	43.95
L622	S 89° 28' 27" E	10.00
L623	S 89° 26' 05" E	22.73
L722	N 89° 26' 05" W	57.72
L738	N 00° 21' 32" E	65.60
L739	S 89° 26' 20" E	36.35
L746	S 00° 13' 39" W	65.95
L747	S 00° 13' 39" W	68.04

CURVE # LENGTH RADIUS CH. DIST. DELTA CHORD BEARING

C128	26.37	14426.09	26.37	00° 06' 17" S 06° 40' 49" W
C129	134.70	14426.09	134.70	00° 32' 06" N 06° 21' 37" E

LEGEND

- SECTION LINE
- QUARTER SECTION LINE
- PLATTED LOT LINE
- PROPERTY (DEED) LINE
- APPARENT PROPERTY LINE
- EXISTING CENTERLINE
- EXISTING RIGHT OF WAY LINE
- PROPOSED CENTERLINE
- PROPOSED RIGHT OF WAY LINE
- PROPOSED EASEMENT LINE
- MEASURED DIMENSION
- COMPUTED DIMENSION
- RECORDED DIMENSION
- EXISTING BUILDING
- IRON PIPE OR ROD FOUND (UNLESS OTHERWISE NOTED)
- CUT CROSS FOUND OR SET
- THESE STAKES REFERENCE FOUND OR SET MONUMENTATION.
- SET 5/8 INCH IRON ROD FLUSH WITH GROUND TO TIE FOUND IRON STAKE. IDENTIFIED BY COLORED PLASTIC CAP BEARING SURVEYOR'S REGISTRATION NUMBER.
- THESE STAKES, IN CULTIVATED AREAS REFERENCE FOUND OR SET MONUMENTATION.
- BURIED 5/8 INCH IRON ROD 20 INCHES BELOW GROUND TO TIE FOUND IRON STAKE. IDENTIFIED BY COLORED PLASTIC CAP BEARING SURVEYOR'S REGISTRATION NUMBER.
- STAKING OF PROPOSED RIGHT OF WAY.
- SET DIVISION OF HIGHWAYS SURVEY MARKER TO MONUMENT THE POSITION SHOWN. IDENTIFIED BY INSCRIPTION DATA AND SURVEYOR'S REGISTRATION NUMBER.
- STAKING OF PROPOSED RIGHT OF WAY ON CULTIVATED AREAS. BURIED 5/8 INCH METAL ROD 20 INCHES BELOW GROUND TO MARK FUTURE SURVEY MARKER POSITION IDENTIFIED BY COLORED PLASTIC CAP BEARING SURVEYOR'S REGISTRATION NUMBER.
- PERMANENT SURVEY MARKER, I.D.O.T. STD. 2135 (TO BE SET BY OTHERS)
- RIGHT OF WAY STAKING PROPOSED TO BE SET

STATE OF ILLINOIS)
 COUNTY OF DU PAGE) SS

THIS IS TO CERTIFY THAT I, HAROLD C. WESTPHAL JR., AN ILLINOIS PROFESSIONAL LAND SURVEYOR, HAVE SURVEYED THE PLAT OF HIGHWAYS SHOWN HEREON IN SECTIONS 21, 27, 28, 32 & 33, TOWNSHIP 43 NORTH, RANGE 7 EAST AND SECTIONS 4 & 5, TOWNSHIP 42 NORTH, RANGE 7 EAST OF THE THIRD PRINCIPAL MERIDIAN, McHENRY & KANE COUNTIES, THAT THE SURVEY IS TRUE AND COMPLETE AS SHOWN TO THE BEST OF MY KNOWLEDGE AND BELIEF, THAT THE PLAT CORRECTLY REPRESENTS SAID SURVEY, THAT ALL MONUMENTS FOUND AND ESTABLISHED ARE OF PERMANENT QUALITY AND OCCUPY THE POSITIONS SHOWN THEREON AND THAT THE MONUMENTS ARE SUFFICIENT TO ENABLE THE SURVEY TO BE RETRACED. MADE FOR THE DEPARTMENT OF TRANSPORTATION, STATE OF ILLINOIS.

DATED AT ROSELLE, ILLINOIS, THIS 16th DAY OF JULY, 2007 A.D.

Harold C. Westphal Jr.
 ILLINOIS PROFESSIONAL LAND SURVEYOR NO. 35-1973
 EXPIRES NOVEMBER 30, 2008

PAVIA-MARTING & CO.
 910 WEST LAKE STREET
 ROSELLE, IL 60172-3352
 (630) 529-8000 FAX (630) 894-4910
 Design Firm Professional Registration #160402956

SURVEYOR NOTE:
 1. ALL DIMENSIONS ARE IN FEET AND DECIMAL PARTS THEREOF.
 2. COORDINATES ARE GROUND VALUES AND CAN BE CONVERTED TO GRID VALUES BY MULTIPLYING THE PUBLISHED GROUND COORDINATES BY 0.999988.
 3. BUILDINGS SHOWN WITHOUT TIES WERE SCALED FROM AERIAL IMAGES. SIZE AND LOCATION ARE APPROXIMATE.

SHEET NO. 1 IS A COVER SHEET & NOT RECORDED

REVISION	DATE	DESCRIPTION
12-11-07	REV	PARCEL 78
01-17-08	REV	1EWO080
01-17-08	REMOVE	0808TE
07-31-08	REV	79 OWNER
01-22-09	DELETED	77
01-29-09	REV	EX ROW

ILLINOIS DEPT. OF TRANSPORTATION
 PLAT OF HIGHWAYS

ROUTE FAP 326 (IL 47)
 SECTION REED RD. TO KREUTZER RD.
 COUNTY McHENRY
 JOB# R-91-018-01 PROJECT# R-91-018-01
 SEC 28 T 43, R 7 OF 3rd P.M.
 STA 81+86 TO STA 88+45
 DRAWN RMS CHECKED HCW
 SCALE: 1"=40' SHEET NO. 17 OF XX

PARCEL NUMBER	OWNER	TOTAL HOLDING ACRES	TAKEN AREA ACRES SQ FT.	PREVIOUSLY DEDICATED ACRES SQ FT.	REMAINDER AREA ACRES	EASEMENT AREA ACRES SQ FT.	PURPOSE OF EASEMENT	PERMANENT TAX NUMBER	PROPERTY ACQUIRED BY
1EWO078	RUTH A. KAHL, AS TRUSTEE OF THE FRED A. KAHL & RUTH A. KAHL TRUST NO. 1	0.821	0.042 N/A	0.013 N/A	0.779	N/A N/A	N/A	18-28-353-001-003	
1EWO078TE			N/A N/A			0.079 N/A	DEMOLITION	18-28-353-005	
1EWO079TE	JUKI HUNTLEY PROPERTY, LLC	1.662	N/A N/A	N/A N/A	1.662	0.010 N/A	CONSTRUCTION	18-28-352-005	
1EWO080	VILLAGE OF HUNTLEY	0.203	0.181 N/A	N/A N/A	0.022	N/A N/A	N/A	N/A	
1EWO081	POWELL PROPERTIES, L.L.C.	0.978	0.009 380	N/A N/A	0.969	N/A N/A	N/A	18-28-352-004	

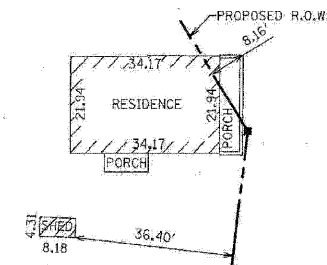

RECEIVED
 JAN 28 2009
 PLATS & LEGALS

PLAT DATE = 05-28-09
 FILE NAME = S:\11-000\01-01\11-228-plat-16.dgn
 PLOT SCALE = 1"=40'
 USER NAME = 3939