

PART OF THE SW. 14 OF SEC. 28, TWP. 43 N., R. 7 E. OF THE 3rd P.M. IN McHENRY COUNTY, ILLINOIS.

CONTRACT NO. 62882

F.A.P. RTE.	SECTION	COUNTY	TOTAL SHEETS	SHEET NO.
326	.	McHENRY	502	227
STA. 9+35.22		TO STA.142+08.53		
FED. ROAD DIST. NO.		ILLINOIS FED. AID PROJECT		

COORDINATES			
Station	Offset	North	East
84+60.16	50.00 RT	2004932.939	958743.801
84+60.16	55.00 RT	2004932.314	958748.758
83+95.56	55.00 RT	2004868.451	958740.850
82+00.16	55.00 RT	2004675.065	958718.679
81+50.16	60.00 RT	2004625.015	958718.401
81+28.05	60.01 RT	2004603.116	958716.146

LINE #	BEARING	DISTANCE
L207	S 05° 52' 48" W	22.02
L231	S 00° 19' 04" W	50.05
L487	N 89° 52' 13" W	5.03
L489	S 82° 48' 46" E	5.00
L491	S 89° 43' 39" E	27.42
L540	S 00° 19' 04" W	41.06
L567	N 89° 52' 13" W	6.57
L574	S 89° 50' 13" E	60.42
L575	S 00° 07' 24" W	30.86
L583	N 89° 28' 04" W	14.91
L608	S 89° 52' 13" E	30.22
L761	S 00° 16' 19" E	29.07
L762	N 89° 28' 41" W	46.30
L903	S 08° 34' 14" W	15.45
L904	S 10° 22' 16" W	63.99
L905	N 81° 02' 46" W	10.10

CURVE #	LENGTH	RADIUS	CH. DIST.	DELTA	CHORD BEARING
C77	64.35	14321.09	64.35	00° 15' 27"	S 07° 03' 30" W
C78	64.97	14326.09	64.97	00° 15' 35"	N 07° 03' 29" E
C94	77.46	14326.09	77.46	00° 18' 35"	N 08° 22' 28" E
CL15	194.66	14321.09	194.66	00° 46' 44"	S 06° 32' 25" W
CL1	13.03	14326.09	13.03	00° 03' 08"	N 07° 12' 50" E
CL2	64.35	14321.09	64.35	00° 15' 27"	N 07° 03' 30" E
CL3	28.95	14321.09	28.95	00° 06' 57"	N 06° 52' 18" E
CL4	165.70	14321.09	165.70	00° 39' 47"	S 06° 28' 56" W

DETAIL 1EW0029PE & 1EW0028PE-B
SCALE: 1"=30'

LINE #	BEARING	DISTANCE
L203	S 89° 52' 13" E	6.57
L205	N 89° 52' 13" W	62.66
L488	S 89° 52' 13" E	47.73
L572	N 05° 52' 48" E	22.02
L573	N 00° 19' 04" E	8.99
L574	S 89° 50' 13" E	60.42
L575	S 00° 07' 24" W	30.86
L716	N 82° 48' 47" W	5.00
L717	N 89° 57' 26" E	37.74
L718	S 00° 16' 19" E	77.54
L719	N 89° 52' 13" W	42.70
L760	S 89° 52' 13" W	42.70
L761	S 00° 16' 19" E	29.07
L762	N 89° 28' 41" W	46.30

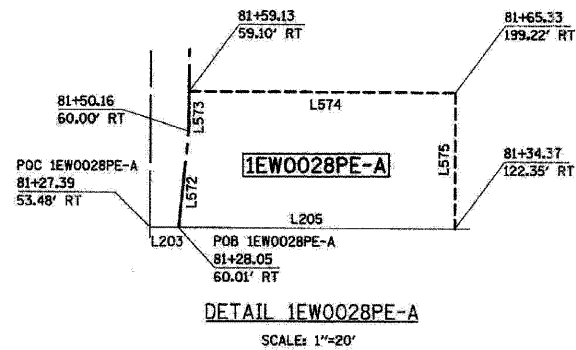

DETAIL 1EW0028PE-A
SCALE: 1"=20'

EXISTING R.O.W. LINE AS DOC. BOOK OF DEEDS 32 PG. 556 OCT. 27, 1864

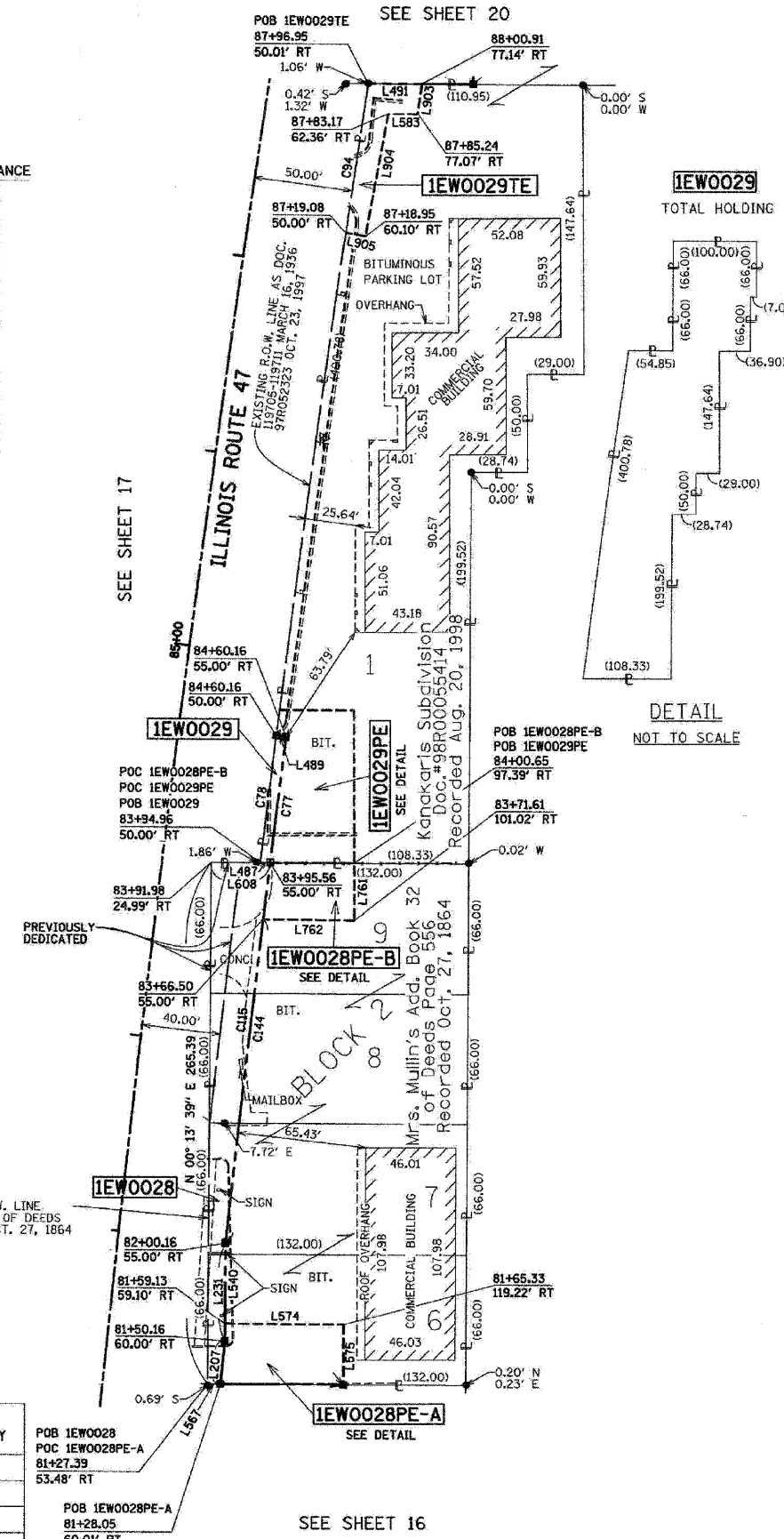

LEGEND

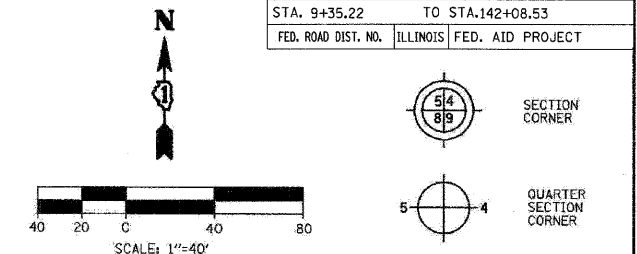

Bearings are referenced to the Illinois State Plane Coordinates Ground System, NAD83, East Zone, as provided by the Illinois Department of Transportation.

- SECTION LINE
- QUARTER SECTION LINE
- QUARTER, QUARTER SECTION LINE
- PLATTED LOT LINE
- PROPERTY (DEED) LINE
- APPL
- APPARENT PROPERTY LINE
- EXISTING CENTERLINE
- EXISTING RIGHT OF WAY LINE
- PROPOSED CENTERLINE
- PROPOSED RIGHT OF WAY LINE
- PROPOSED EASEMENT LINE
- MEASURED DIMENSION
- COMPUTED DIMENSION
- RECORDED DIMENSION
- EXISTING BUILDING

- IRON PIPE OR ROD FOUND (UNLESS OTHERWISE NOTED)
- + CUT CROSS FOUND OR SET
- T1 THESE STAKES REFERENCE FOUND OR SET MONUMENTATION.
- T2 SET 5/8 INCH IRON ROD FLUSH WITH GROUND TO TIE FOUND IRON STAKE.
- T3 IDENTIFIED BY COLORED PLASTIC CAP BEARING SURVEYOR'S REGISTRATION NUMBER.
- BT1 THESE STAKES, IN CULTIVATED AREAS REFERENCE FOUND OR SET MONUMENTATION.
- BT2 BURIED 5/8 INCH IRON ROD 20 INCHES BELOW GROUND TO TIE FOUND IRON STAKE.
- BT3 IDENTIFIED BY COLORED PLASTIC CAP BEARING SURVEYOR'S REGISTRATION NUMBER.
- STAKING OF PROPOSED RIGHT OF WAY.
- SET DIVISION OF HIGHWAYS SURVEY MARKER TO MONUMENT THE POSITION SHOWN. IDENTIFIED BY INSCRIPTION DATA AND SURVEYOR'S REGISTRATION NUMBER.
- STAKING OF PROPOSED RIGHT OF WAY ON CULTIVATED AREAS.
- BURIED 5/8 INCH IRON ROD 20 INCHES BELOW GROUND TO MARK FUTURE SURVEY MARKER POSITION IDENTIFIED BY COLORED PLASTIC CAP BEARING SURVEYOR'S REGISTRATION NUMBER.
- ⊙ PERMANENT SURVEY MARKER, I.D.O.T. STD. 2135 (TO BE SET BY OTHERS)
- RIGHT OF WAY STAKING PROPOSED TO BE SET

STATE OF ILLINOIS }
COUNTY OF DU PAGE } SS

THIS IS TO CERTIFY THAT I, HAROLD C WESTPHAL JR., AN ILLINOIS PROFESSIONAL LAND SURVEYOR, HAVE SURVEYED THE PLAT OF HIGHWAYS SHOWN HEREIN IN SECTIONS 21, 27, 28, 32 & 33, TOWNSHIP 43 NORTH, RANGE 7 EAST AND SECTIONS 4 & 5, TOWNSHIP 42 NORTH, RANGE 7 EAST OF THE THIRD PRINCIPAL MERIDIAN, McHENRY & KANE COUNTIES, THAT THE SURVEY IS TRUE AND COMPLETE AS SHOWN TO THE BEST OF MY KNOWLEDGE AND BELIEF, THAT THE PLAT CORRECTLY REPRESENTS SAID SURVEY, THAT ALL MONUMENTS FOUND AND ESTABLISHED ARE OF PERMANENT QUALITY AND OCCUPY THE POSITIONS SHOWN THEREON AND THAT THE MONUMENTS ARE SUFFICIENT TO ENABLE THE SURVEY TO BE RETRACED. MADE FOR THE DEPARTMENT OF TRANSPORTATION, STATE OF ILLINOIS.

DATED AT ROSELLE, ILLINOIS, THIS 18th DAY OF JULY, 2007 A.D.

Harold C. Westphal Jr.
ILLINOIS PROFESSIONAL LAND SURVEYOR NO. 35-1973
EXPIRES NOVEMBER 30, 2008

PAVIA-MARTING & CO.
910 WEST LAKE STREET
ROSELLE, IL 60172-3352
(630) 523-8999 FAX (630) 594-4918
Design Plus Professional Registration #0402022

- SURVEYOR NOTE:
- ALL DIMENSIONS ARE IN FEET AND DECIMAL PARTS THEREOF.
 - COORDINATES ARE GROUND VALUES AND CAN BE CONVERTED TO GRID VALUES BY MULTIPLYING THE PUBLISHED GROUND COORDINATES BY 0.999988.
 - BUILDINGS SHOWN WITHOUT TIES WERE SCALED FROM AERIAL IMAGES. SIZE AND LOCATION ARE APPROXIMATE.

SHEET NO. 1 IS A COVER SHEET & NOT RECORDED

REVISION	DATE	DESCRIPTION
12-11-07	REV	PARCEL 29
01-17-08	REV	1EW0028TE
01-17-08	ADD	0029TE-A
02-05-08	REV	0028 PIN
06-03-08	ADD	1EW0028PE
06-03-08	ADD	29PE-A&B
06-30-08	DELETE	28TE
06-30-08	DELETE	29TE-B

ILLINOIS DEPT. OF TRANSPORTATION
PLAT OF HIGHWAYS
ROUTE FAP 326 (IL 47)
SECTION REED RD. TO KREUTZER RD.
COUNTY McHENRY
JOB# R-91-018-01 PROJECT# R-91-018-01
SEC 28 T 43, R 7 OF 3rd P.M.
STA 81+28 TO STA 87+97
DRAWN RMS CHECKED HCW
SCALE: 1"=40' SHEET NO. 18 OF XX

PARCEL NUMBER	OWNER	TOTAL HOLDING ACRES	TAKEN AREA ACRES	PREVIOUSLY DEDICATED ACRES	REMAINDER AREA ACRES	EASEMENT AREA ACRES	PURPOSE OF EASEMENT	PERMANENT TAX NUMBER	PROPERTY ACQUIRED BY	
1EW0028	JAMES GOVARNIS	0.800	0.100	N/A	0.700	N/A	N/A	18-28-376-087		
1EW0028PE-A			N/A	N/A		0.043	N/A			PERMANENT
1EW0028PE-B			N/A	N/A		0.030	N/A			PERMANENT
1EW0029	N & R PROPERTIES, L.L.C.	1.253	0.007	323	1.246	N/A	N/A	18-28-376-077	18-26-326-081,083	
1EW0029PE			N/A	N/A		0.069	N/A			PERMANENT
1EW0029TE			N/A	N/A		0.026	N/A			CONSTRUCTION

PLOT DATE = Wednesday, August 08, 2007
FILE NAME = S:\11-CADD\01-11\11-227-plat-17.dgn
PLOT SCALE = 1:1
USER NAME = 3836

RECEIVED
JUN 30 2008
PLATS & LEGALS